WILKINS FLIES POLE

COMPLETES FLIGHT FROM POINT BARROW TO SPITZBERGEN

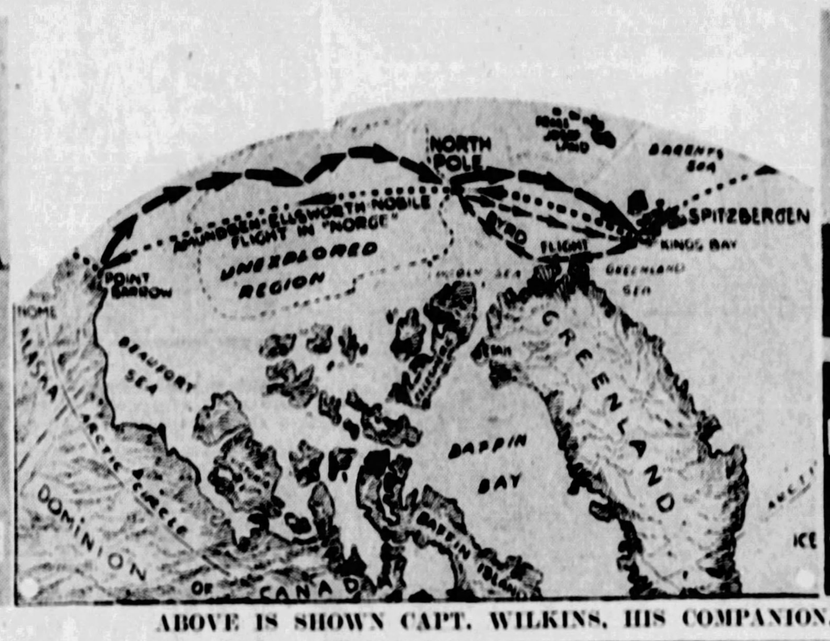

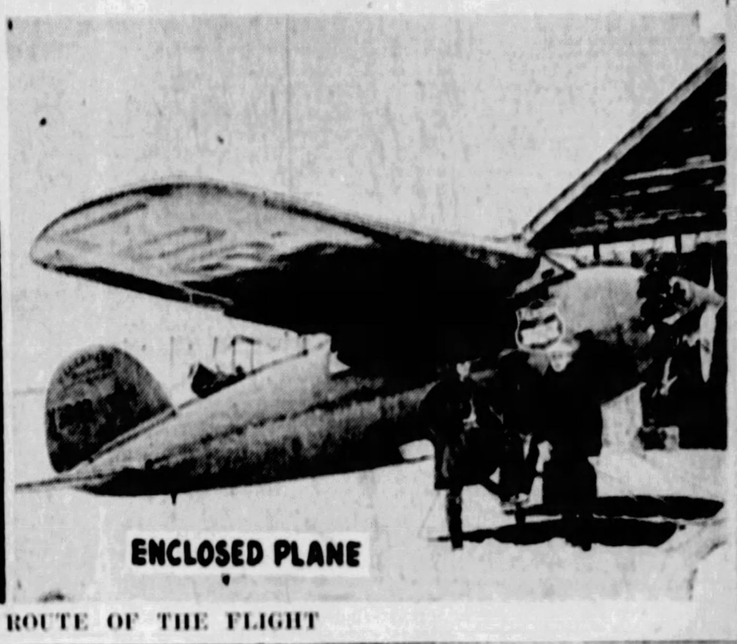

ABOVE IS SHOWN CAPT. WILKINS, HIS COMPANION, EIELSON, AND THE ROUTE OF THE FLIGHT

SINCLAIR FREED IN OIL CASE

MILLIONAIRE CLEARED IN TEAPOT DOME

WASHINGTON, April 21. — (AP.) — Harry F. Sinclair today was acquitted of the charge that he conspired to defraud the government in the leasing of Teapot Dome.

A jury in the District of Columbia Supreme Court accepted his contention that when he paid Albert B. Fall $233,000 in Liberty bonds and $35,000 in cash it was for a part in the ranch owned by the former Secretary of the Interior, and was not a part of a deal through which the Wyoming naval oil reserve was turned over to him.

The jury took the case from Justice Bailey at 10:25 o'clock this morning and returned its verdict at 12:24 p. m., being out exactly 1 hour and 59 minutes.

THE SUN TELEGRAPH

Combining the PITTSBURGH CHRONICLE TELEGRAPH and THE SUN

ESTAB. 1927—VOL. 2—NO. 80 SATURDAY, APRIL 21, 1928 TWO CENTS

THE Peach

Today

Superstition and Fear.
Prayers from Wall Street.
A 4 Billion Unit.
Don't Weep for Ford

—By ARTHUR BRISBANE—

(Copyright, 1928.)

FOLLOWING the violent earthquake shocks in Southeastern Bulgaria, many of the peasants went insane. Such insanity is caused by a combination of ignorance and superstition.

An earthquake in this country or a big fire, like that in Chicago, brings on a frenzy of rebuilding, and a boom in real estate.

We do not know much and are not free from superstition. But we know enough not to go crazy when the earth slips and shakes a little.

WITH a few exceptions, like the Lisbon earthquake, superstitious fear has always been the worst part of a quake. Superstition has believed that the Lord was shaking the earth in anger. We know that old earth is only settling into her final shape, meaning harm to nobody.

PRAYERS reaching heaven in unusual numbers today will start from Wall Street. This Saturday is "catching up day." The Exchange will close, permitting tired clerks to catch up, and get a little rest. The brokers are almost tired of making profit.

IT WAS a hopeful day for the Bears, the first in a long time. The rediscount was raised, making it a little more expensive to borrow money for speculating.

First stocks went down, then up, then down again, closing lower. But, a word to the wise Bear, if you muttered, "time at length makes all things even," and sold short, look out for Monday morning.

The Bull is an unburnt child, and still has pyrotechnics in store.

WHICH is biggest of our financial giants in these days of billion dollar units?

General Motors, with 17,499,-660 shares, shows a total value above three billions.

American Telephone and Telegraph Company, however, seems to hold the championship. At the end of 1927 the total assets of the company, and associated companies, at book cost, with all intangible assets excluded, were three billion, four hundred and fifty-seven million, four hundred and sixty-seven thousand dollars.

At the market value, instead of book value, the telephone and telegraph company would be worth four billions.

YOU will observe that, in persistent enterprise and courageous spending, the giant corporations make their own government seem small.

The United States shudders at the thought of spending three-quarters of a billion, spread over several years, to make the Mississippi safe. American Telephone and Telegraph will spend two billions in the next five years for new construction.

THE telephone company can afford more than twice the amount that the government cannot afford. Congratulations to W. S. Gifford, head of the telephone company. He might tell our government how he does it.

CHANGING his type of car is an expensive job for Henry Ford, with tens of millions to spend on new machinery and a gigantic revenue suddenly cut off. But the Ford company's report shows that if you have tears to shed for Henry Ford you may save them for another day.

LEAVING out what he may have saved and put away, out of hundreds of millions coming in, Ford has $654,551,-661, of which $267,616,872 is cash. And selling spare parts for the fifteen million old Fords brings in sixty millions a year more. The Fords can struggle on, until their new cars get into big production. They expect to produce about 5,000 cars a day in July.

THE charming and lovely Daughters of the American Revolution admit that they have a "black list," made up of public men and public speakers. "We must take great care in selecting our speakers," the ladies say, "for there is danger radicalism abroad."

PATRICK HENRY would be on that "black list," of course, and several other radicals connected with the Revolution. As for him who said, "Take all thou hast and give to the poor," he would be barred from D. A. R. speaking, as matter of course.

However, these are dangerous days, it's a blessing we have those ladies to protect us.

AT Austin, Tex., Congressman Connally, making one of his finest political speeches, was interrupted, his voice drowned out by a heckler in an airplane using a radio loud speaker. Swooping back and forth above the hall, the airman broke up the meeting.

AIR police will be employed at Houston to prevent aerial interference with the Democratic convention. The writing on the wall was mild, compared with yelling from the sky.

GERMANY is thorough. Capt. Koehl, of the Bremen, announces his plan to return home by air, and in the Bremen that brought him over. That would be the first round trip on record, a beginning of millions of trips that will be commonplace in a few years.

U.M.W.A. Outlaws Rebels

By MAX HENRICI.

WASHINGTON, April 21. —The "Save the Union" committee and the Pennsylvania-Ohio relief committee of the United Mine Workers are condemned as Bolshevik associations in a resolution adopted by the international executive board of the union, it was announced today. The two organizations are outlawed and their members declared to be ineligible for further membership in the United Mine Workers.

John Brophy, Patrick Toohey, Powers Hapgood, Anthony Minerich, Vincent Kenovitch, Stanley Dzienglelewski and George Papcun are expelled from the union.

The rebels thus ejected are declared to have had the backing of W. Z. Foster, communist candidate for the presidency of the United States at the last election. They are said, further, to have been co-operating with William G. Warden, chairman of the board of the Pittsburgh Coal

(Continued on Page Two.)

The Weather

Rain tonight and probably Sunday morning; slightly cooler Sunday; lowest temperature tonight about 40 degrees.

Stock Exchanges Close to Catch Up on Work

The New York Stock Exchange, the New York Curb, the Pittsburgh Stock Exchange and other important stock trading institutions throughout the country are closed today. The Chicago Board of Trade (Grain Pit) is in operation as usual as are all the banks and the principal commodity markets. Stock exchanges suspended operations today to permit the clerical departments to catch up with work which has been piling up as a result of the unprecedented volume of business transacted during the last two months. Trading will be resumed at the usual hours Monday.

"REQUEST" SLEUTHS TO RALLY

In the face of a notice posted on the bulletin board in the Detective Bureau "requesting" members of that force to attend three political meetings, Police Supt. Peter P. Walsh reiterated his statement that no orders have been issued to police to attend organization gatherings.

The notice on the bulletin board reads:

April 17th, 1928.

Received from the Supts. Office.

The employes of the Division of Detectives living in the following Wards are requested to attend the meetings to be held on Thursday, April 19th, 1928, at 8 p. m.

16th Ward—Morse School.

17th Ward—South Side Turner Hall.

18th Ward—Allentown Turner Hall.

Received by Sgt. J. P. McCullough.

Late on the afternoon of April 17—the date of that notice—Superintendent Walsh was asked if a report that he had issued orders for the police to attend political meetings was true. He replied:

"I never heard of such a thing until I read it in the newspapers. There's nothing to that story."

Yesterday, asked again if such orders had been issued, he replied, "No." Then he was informed of the notice on the bulletin board.

"No orders were issued," he insisted. "We did tell the detectives who weren't on duty that night to

(Continued on Page Two.)

"Self-Made Woman"

ELEANOR BOARDMAN

Eleanor Boardman, movie star, can say she's a self-made girl, for a jury in New York Supreme Court brought in a sealed verdict for her in a suit for $4,720, brought by Murray Phillips, who claimed credit for her success and sued for commissions which he said were due him under a 1922 contract. Miss Boardman declared her rise to stardom was through her own efforts and Phillips was not entitled to any of the $46,905 she has earned.

PITTSBURGHER'S AUTO KILLS WEST VIRGINIAN

SISTERSVILLE, W. Va., April 21. —(AP.)—Jay Huffman, 58, was struck and killed yesterday at Paden City, near here, by an automobile driven by John J. Dwyer, salesman of Pittsburgh. Witnes said Huffman stepped in front of Dwyer's machine. The Pittsburgh man was exonerated by Coroner R. M. Farmer.

TWO YOUTHS HELD IN THEFT OF WATCH

James Amado, 9, and James Shell, 7, both of the Hill district, will be arraigned in Morals Court today, accused of stealing a watch from the home of Mrs. E. Goodside of 1237 Fifth avenue, several days ago. They were arrested last night in Wylie avenue.

WILKINS FLIES ACROSS POLE

LONDON, April 21.—(INS.)—Capt. George H. Wilkins, American aviator, has flown over the North Pole and across the "top of the world," according to an Exchange telegraph dispatch from Copenhagen this afternoon quoting two radiograms received and published by the newspaper Politiken.

Both radiograms were from Svalbard (Spitzbergen) where, they stated, Wilkins landed today.

According to these messages Wilkins and his companions flew from Point Barrow, Alaska, to Doedmansoeira, an uninhabited Island, in the Arctic, where they were detained for five days by bad weather. After being able to continue they flew to Svalbord.

The messages said that all the members of the party were well and that the plane was in excellent condition.

LANDS AT SPITZBERGEN

LONDON, April 21.—(AP.)—After a silence of many days, word was received in London this afternoon that Capt. George H. Wilkins, Arctic flier and explorer, landed near the Svalbard (Spitzbergen) radio station at 11 o'clock this morning, completing a flight across the polar regions from Point Barrow, Alaska.

The news was contained in an Exchange Telegraph dispatch from Copenhagen stating that the newspaper Politken had received the message from Svalbard. A previous dispatch to this newspaper, also from the Svalbard radio station, said that Capt. Wikins flew from Point Barrow and landed near Doedmansoeira, an uninhabited island, where bad weather stopped him for five days. This island is about 25 miles from Svalbard.

Capt. Wilkins was looking for the so-called "Blind Spot," but also planned to fly over the North Pole, and a direct route from Point Barrow to Spitzbergen would carry him over the pole.

Succeeds On 3rd Try

DETROIT, April 21.—(AP.)—Capt. George H. Wilkins announced his arrival at Spitzbergen from Point Barrow, Alaska, in a radio message today to the Detroit News.

"Reached Spitzbergen after twenty and one-half hours flying, one stop five days account bad weather. Greetings to aviation society and flying club," the message received this forenoon, said.

It was dated Svalbard 12:31 p. m., April 21, and was signed "Wilkins Eielson."

Eielson is the Alaskan flyer who has accompanied Wilkins on his previous Arctic expeditions and went with him to Point Barrow, Alaska, early this year on his latest effort to find a lost continent

(Continued on Page Two.)

TODAY'S BALL GAME MAY BE CALLED OFF

Chances for a clash of the Pirates and Cardinals this afternoon were considered remote at noon. Pirate officials reserved their decision, but the heavy rains of the morning had soaked Forbes Field to such an extent that the outfield would be extremely soggy for a game, even if the covered infield would permit of action.

The morning workout for the Buccos had to be called off.

Manager Bush stated he would take all of his regulars along to Chicago tonight, although Pitcher Carmen Hill, who was struck with a batted ball in the opener, limped about today. Hill is taking daily treatment. He does not expect to be able to take his turn on the mound in Chicago unless the wound shows a quick turn for the better. The injury, it develops, was more severe than was thought at the time, the ball hitting him on the left knee.

Joe Dawson and Bill Sherdel were the pitching selections for the afternoon if the game is played.

Probable Lineups:

Pirates.	Cardinals.
L. Waner, mf.	Douthitt, mf.
Adams, 2b.	Holm, 3b.
P. Waner, rf.	Frisch, 2b.
Wright, ss.	Bottomley, 1b.
Traynor, 3b.	Hafey, rf.
Grantham, 1b.	Roettger, lf.
Barnhart, lf.	O'Farrell, c.
Gooch, c.	Thevenow, ss.
Dawson, p.	Sherdel, p.

Umpires—Pfirman, Stark and Quigley.

'FLU' HALTS FLIER RESCUERS

MURRAY BAY, Quebec, April 21.—The illness of both pilots has delayed for at least 24 hours the Ford relief plane's flight to Greenley Island with repairs and supplies for the airplane Bremen.

Floyd Bennett developed influenza during the night and was not able to leave his bed when called early today to make ready for the last stage of his northward flight. Later it was learned that Bernt Balchen, Bennett's co-pilot, also was suffering from the same malady.

The Ford plane, in which the two pilots flew to Lake St. Agnes airdrome from Detroit yesterday, was loaded and ready to be taken up when the report reached the field that both fliers were ill. Their haste in leaving Detroit and the day-long flight we said to have lowered their resistance.

Plans for the flight to Greenley Island were revised on the basis of a new development. It is now likely that the plane will leave at 5 a. m. Sunday.

Balchen was being congratulated today on his narrow escape from an accident when the plane landed yesterday.

Before the motor was shut off, Balchen leaped out of the cockpit and knelt at the side of the plane attempting to drive a mooring stake close to the landing gear. A group of field mechanics came up from the opposite side of the plane and began swinging it around by its tail without seeing Balchen. As the plane was turned the whirling propellor came close to Balchen, caught in the wire of the mooring stake and shot it out of his hand. It was a narrow escape from death.

Both Balchen and Bennett today are sick in bed. Bennett was a patient in the Ford hospital at Detroit suffering from influenza when the relief flight was planned. He left his sick bed to accompany Balchen to this place. He had a high fever when he arrived and a doctor had to be summoned from Lamalbac, 14 miles distant over the mountains.

While Balchen is hopeful of getting away tomorrow, it seems unlikely that Bennett will be able to go with him. His place may be taken either by "Duke" Schiller or Romeo Vachon, a Canadian mail flier.

Maj. James E. Fitzmaurice was at the airdrome this morning, expecting to see the Ford hop off. He expressed keen regret over the illness of the airmen.

Get a Spring and Summer **COOK BOOK FREE With Sunday's Sun-Tele** Order It Now From Your Nearest Dealer

BARON FOUGHT FOR CHANCE TO FLY

ENGLISH BUILDING -:- Dirigible to Sail Over Atlantic -:- R-100, WORLD'S LARGEST

WILL FLY TO AMERICA

Commander and Mrs. C. D. Burney, who are in New York, on visit from England. Commander Burney is to pilot the R-100, a giant passenger dirigible, from England to the United States soon. His wife, the former Gladys High, Chicago, will accompany him.

GIANT PASSENGER DIRIGIBLE

The R-100 (drawing at top), largest dirigible ever designed, is near completion in England and will soon hop for America. Regular trans-ocean flights are planned for the ship, which will carry 100 passengers and a crew of 40. The promenade deck (photo at bottom) is to be thoroughly equipped for passengers' comfort.

INTERIOR LUXURIOUS

The spacious grand salon of the R-100, which will have every convenience possible. These pictures showing the interior of the dirigible are the first released for publication. The R-100 cost $2,250,000 and required many months to build.

BARON HAD TO BEG HELP

[Herewith is the third chapter of Baron Gunther von Huenefeld's personally written narrative of the Bremen's historic flight.]

By BARON GUNTHER VON HUENEFELD,

Commander-in-Chief of the German Junkers Airplane, Bremen, on Her Trans-Atlantic Flight.

(Copyright, 1928, in the United States, Canada, Great Britain, South America and Cuba by the Sun-Telegraph and the New York American, Inc. Reproduction in whole or in part absolutely prohibited. Violation of copyright will be vigorously prosecuted.)

GREENLEY ISLAND, Via Point Amour, April 21.—Yesterday I endeavored to give the American people, through the Hearst newspapers, an account in my poor, limping way of the great adventure which Capt. Koehl, Commandant Fitzmaurice and I have shared in crossing the Atlantic from Baldonnel to Greenley Island in our airplane, the Bremen.

I sought to portray for you some of the experiences through which we pushed and some of the emotions that I endured during the harrowing journey through the storms and fogs, until at last our pilots brought us to our island home.

I mentioned our experiences in the fogs of the Grand Banks and of the masterly way in which Koehl and Fitzmaurice brought our splendid craft through that crisis.

I told of the thumping of the heart which we all felt, but which no one mentioned, when Fitzmaurice discovered that we had a leak in the Bremen's oil tank—a circumstance that would have spelled sudden death for every one of us, had it not been for the resourcefulness of our Irish comrade, who quickly found the leak and repaired it before infinite damage could be wrought.

Again I spoke about our almost hopeless cruising over Labrador on the morning of the second day and of the picture which each of us had of a forced landing in that frozen desert of the North, where for hours on end, we cruised without sighting a single human habitation or sign of life.

Trouble at Start

All these were difficulties of our great adventure, difficulties that appeared to us as insuperable at times and that I am sure each one seriously doubted if we should ever overcome. But they were not the Bremen's first difficulties.

Our first troubles were of another sort, but they were troubles, nevertheless, that, in their way, were just as difficult of solution as any that we encountered in our flight. The scene of these other difficulties of which I speak, was the Fatherland, Germany, and they were difficulties

(Continued on Page Eight.)

CHARLEROI MERCHANT FIRED STORE, IS CHARGE

WASHINGTON, Pa., April 21.—Charged with having set fire to his meat market, 705 Fallowfield avenue, Charleroi, Michael Kitcella, 27, of Stockdale, was held for court without bail by Justice of the Peace J. H. Smith of Charleroi. The fire caused damage estimated at $6,000. Kitcella had his meat market insured for $10,500.

REBELS OUSTED BY UNION

(Continued from Page One.)

Company, in attacks on the Lewis administration of the United Mine Workers. It is charged that the rebels' papers, the "Coal Digger," is being circulated among the nonunion employes of the Pittsburgh Coal Company, as Joseph Vitchestain's paper, "The National Labor Tribune," formerly was.

BROADCAST ACTION

The board has been in session here all week. Its resolution, a lengthy document, will be sent at once to all local unions. The following statement in regard to the matter was issued by Ellis Hearis, editor of the United Mine Workers' journal:

"The international executive board of the United Mine Workers of America has officially branded and declared the Save the Union Committee and the Pennsylvania-Ohio relief committee, to be dual organizations to the United Mine Workers of America and that no member of either of those organizations can be or remain a member of the United Mine Workers of America.

"Instructions were issued to all local unions to enforce to their factions the provisions of the constitution which provide for the expulsion of persons who hold or accept membership in a dual organization. The Save-the-Union committee and the Pennsylvania-Ohio relief committee are denounced as Communist organizations and communists can not be members of the United Mine Workers of America.

"The purpose behind this Communist movement is the destruction of the United Mine Workers of America and the substitution of Communism. In the resolution adopted by the international executive board is the following statement:

"'At the present time there are four separate units in this conspiracy, all of them having having their headquarters in Pittsburgh. These units are as follows:

"'1—The so-called Save-the-Union; 2—The Pennsylvania-Ohio relief committee; 3—The international workers' defense; and 4—The workers' party group. These four units co-ordinate and are working together for the consummation of their purpose. All four organizations are controlled by Communist influence and some, we believe, are financed by Communist money and nonunion coal operators' money.'

"In support of the statement that these organizations are Communistic in character, the board points out an article written by William Z. Foster, head of Communist movement in America, published in the April issure of 'Labor Unity,' an avowed Communist magazine. In that article Foster tells of the activities of the Save-the-Union committee. It is recalled that the Save-the-Union committee held a convention in Pittsburgh April 1, to formulate a policy and plans for carrying on its campaign against the United Mine Workers of America. The slogan adopted by the Save-the-Union committee is, 'Lewis must go,' meaning that John L. Lewis must be driven out of office as president of the United Mine Workers and a Communist elected in his place. In his article in 'Labor Unity,' Foster stated exactly the policy to be followed by the organization and the program adopted by the convention was identical with that outlined by Foster. The international executive board says:

"'Although the Foster article was written before the convention convened, it practically gives word for word the program and procedure that was outlined by that conference, all of which indicates that their program and procedure was signed, sealed, and delivered to these puppets of Communism and of the non-union operators even before the convention convened.'

PLOTTING, NOT RELIEF

"The Pennsylvania-Ohio relief committee proposes to supply food and other relief to miners on strike in coal mining fields. The international executive board says:

"They only issue relief to persons who subscribe to the policies of that committee and its policies are directly in opposition to the policies of the United Mine Workers of America. We have letters in our possession showing the above to be their official attitude. We further believe that the greater amount of all the money given to this organization has been used for destructive propaganda purposes and not for relief.'

"Alfred Wagenknecht, a leading Communist, is relief director of the Pennsylvania-Ohio relief committee. That committee issued an appeal to the workers of foreign countries for aid, and one line in the appeal as published in European papers was, 'Long live the internationale.' Wagenknecht's name was signed to the appeal.

"The declaration of the international executive board says:

"'The Save the Union Committee and the Pennsylvania-Ohio relief committee are working together in the strike fields and through other districts where contracts are in force. Their present methods of attack is to attack the officers of the organization, to attack the policies of the organization, and to minimize its strength and in every other conceivable way to play into the hands of the nonunion coal operators. It is a well-known fact that in nonunion towns, closed to officers and members of the United Mine Workers of America, the emissaries of these dual organizations have free access in order that they might apply their nefarious work. In fact, nonunion operators see to it that their nonunion employes are supplied with copies of various circulars and newspapers published by this aggregation. It is quite interesting to know that Warden, of the union-busting Pittsburgh Coal Company, and other nonunion operators, have attacked the officers of the United Mine Workers of America and and have refused to deal with our organization. These nonunion forces are augmented by nonunion coal miners who have been supplied with 'Save the Union' literature and they, too, have adopted the same slogan. This same slogan is voiced by the Save-the-Union committee and the Pennsylvania-Ohio Relief committee. Members of the United Mine Workers can well say, 'There is something rotten in Denmark' when nonunion coal operators and their strike breakers, together with Save the Union advocates, and others, have joined hands and have adopted practically the same line of attack and the same propaganda.

"The international executive board points out that the Pittsburgh Coal Company financed a so-called labor paper called the 'National Labor Tribune' to fill its columns with attacks upon the United Mine Workers of America and its officers, and that practically the same line of material is now being published in the 'Coal Digger,' published by the Save-the-Union committee and distributed among the strikebreakers of the Pittsburgh Coal Company and other nonunion companies as a substitute for the National Labor Tribune. Strike-breaking agencies also are sending out circulars similar in text to those issued by the Save-the-Union committee. The international executive board says:

"'It was also brought out before the Senate committee that emissaries of these organizations have not only attempted to destroy the faith of the mine workers in their organization but they have likewise called meetings of children at which meetings they attempted to destroy their faith in God. In other words, the church and the labor unions are the American bulwarks against Communism and they must be destroyed if the Soviet propaganda is to be successful.'

"The international executive board further says:

"'This organization cannot compromise with traitorous or dual organizations who are playing into the hands of nonunion operators. Every local union and every member thereof who may in any way be affiliated with or subservient to these dual organizations or may be parties to them are hereby notified to conform to the laws of the United Mine Workers of America and to sever their connections with these dual activities. Failure to do so will bring on themselves the penalties provided for by the constitution of the United Mine Workers of America.'

"It is pointed out that the officers of the dual organizations, as far as is known, are John Brophy, Patrick Toohey, Powers Hapgood, Anthony Minerich and Vincent Kamenovich, while the anthracite president is Stanley Dziengielewski and the secretary is George Papcum. The board directs that the provisions of the constitution for expulsion be applied to these men. Local unions are prohibited from in any manner giving support to or affiliating with these organizations under penalties set out in the constitution."

WITNESS LAYS CRIME TO UNION

WILKINS FLIES POLE; 3RD TRIAL

(Continued from Page One.)

and attempt a flight across the "top of the world" to Spitzbergen.

RADIO SILENT

The arrival of Capt. Wilkins near Svalbard, Norway, from Point Barrow, Alaska, represents the successful completion of Capt. Wilkins' plan to fly across the Polar Regions and presumably across the North Pole itself.

The Wilkins plane carried a radio, but despite a constant watch by radio stations, complete silence enveloped the activities of the expedition even from the time that the aviator was expected to take off from Point Barrow.

Capt. Wilkins, a noted Australian explorer, was accompanied by Carl B. Eielson, an Alaskan pilot.

Success came to Wilkins on his third expedition. Two previous attempts at aerial exploration of the "blind spot" lying north of Point Barrow were unsuccessful. In the first of these, in 1926, Palmer B. Hutchinson, a Detroit newspaperman accompanying the expedition, was killed at Fairbanks, when he was struck by the propeller of one of Capt. Wilkins' planes.

FORCED DOWN

In the second attempt, made the following year, Capt. Wilkins flew out into the Arctic spaces and was forced down. Several days later he returned to Point Barrow, reiterating his conviction that a plane could be flown across the "top of the world" to Spitzbergen and his determination to try again.

Svalbard is the name applied to the entire Archipelago of Spitzbergen, Bear Island and the adjacent islands in the Greenland Sea. The distance from Norway to Bear Island is 250 miles north and to Spitzbergen 375 miles. Spitzbergen was the point for which Capt. Wilkins set out from Point Barrow in a direct line across the North Pole.

REQUEST SENT TO SLEUTHS

(Continued from Page One.)

attend the meetings if they cared to. They were not ordered to go."

The Superintendent added that he understood the meetings were to be fairly well attended and thought it advisable detectives be on hand, if they cared to attend, to handle any situation that might require their services. The notice to the detectives, he said, was an "invitation" rather than an "order." There was no coercion, he insisted.

ASSOCIATION WARNS

The Allegheny County Elections Association, through Francis S. Guthrie, secretary, has sent a letter to the Mayor and the County Commissioners warning against the coercion of employes for political purposes. The letter reads in part:

"From reports received at this office it would appear that certain persons in your administration and certain political workers are coercing city employes with the loss of their positions if they do not support certain candidates at the coming primary. We think you should instruct all heads of departments and employes that such practices are illegal and punishable."

OHIO HIGH SCHOOLS COMPETE IN MUSICAL

WOODSFIELD, O., April 21.—Ten high schools were represented in the Monroe county high school musical meet here today. Pupils from Antioch, Clarington, Hannibal, Sardis, Laings, Jerusalem, Beallsville, Bethel, Grayville and Woodsfield schools competed in chorus and orchestral numbers.

CRIME IS LAID TO UNION

By MAX HENRICI,
Staff Correspondent.

WASHINGTON, April 21.—How a Harvard graduate with 10 years of experience as a school teacher, who believed in collective bargaining and the brotherhood of man, came to lose faith in the practicability of those ideals, was related late yesterday to the Senate Interstate Commerce Committee, in its investigation of the coal strike, by Josiah Keely, president and general manager of the Cabin Creek Consolidated Coal Company of West Virginia.

It was a vivid story of assassination, pitched battles, swindling and wanton destruction of property. Keely came out of the long warfare, convinced, he told the committee, that "collective bargaining does not work," and that the United Mine Workers is a criminal organization.

Other witnesses who appeared before the committee yesterday afternoon were: R. H. Gross of West Newton, Mass., president of the New River Company, which employes about 2,500 men in its coal operations in Southern West Virginia, and James Ellwood Jones of Switchback, W. Va., first vice president of the Pocahontas Fuel Company, which operates in the same region with 3,800 employes.

57 YUKON MINERS FINED $1 AND COSTS

GREENSBURG, Pa., April 21.—Fifty-seven miners arrested in the strike demonstration at Yukon and Wyano were fined $1 and costs by Justice of the Peace J. A. Walton.

DUBLIN VIEWS -:- As Bremen Left Ireland -:- REACH HERE

MRS. JAMES A. FITZMAURICE

Mrs. Fitzmaurice has left Dublin to join her flier-husband in New York. These actual pictures, preceded only by several cabled views, are the first from Dublin since the plane hopped.

AT THE HOP-OFF

This photo was taken a bare hour before the Junkers Bremen, now "marooned" at Greenley Island in Belle Straits, Labrador, hopped off on its trans-Atlantic attempt. The crew: Capt. Hermann Koehl, pilot; Fitzmaurice (center), pilot, and Baron Ehrenfried Gunther von Huenefeld, owner of the plane and flight backer.

TO THE RESCUE

Flying to the "rescue" of the fliers are Bernt Balchen (left) and Floyd Bennett, pilots of the Ford relief plane. They carry supplies and will pick up parts of the Bremen's sister ship, now at Murray Bay, to repair the ocean conqueror.

PATRICIA FITZMAURICE

Patricia, the pretty little 5-year-old daughter of Col. Fitzmaurice, accompanies her mother to this country to see the "daddy" who didn't know when he left if he'd ever see her again. "Daddy" now is at Murray Bay, arranging for the Bremen's repairs.

PHOTOS BY INTERNATIONAL NEWSREEL

MINE UNION'S IF THEY CAN MAKE IT PAY

BARRED IN LONG DANCE

RUTH CHETTLE

Ruth Chettle, Brownsville road, tries roller skating to get in trim for the world's marathon dance tournament, opening at Motor Square Garden Monday at 8:30 o'clock. Andrew J. "Bossy" Gillis, mayor, Newburyport, Mass., will be master of ceremonies.

Italian Envoy Here

THE DAILY PICTORIAL | THE SUN TELEGRAPH | GENERAL NEWS SECTION

SATURDAY, APRIL 21, 1928

BOYS FIGHT FIRE

ROCHESTER, Pa., April 21.—Sixty Boy Scouts and high school pupils saved several homes from destruction when they battled a forest fire in Legionville Hollow yesterday.

Scoutmaster Frank Petricelli and Mrs. Elizabeth C. McCoy, principal of the Rochester High School, mustered the force. They were sent seven miles to the fire in trucks.

125 FOREST FIRES IN HAND

HARRISBURG, Pa., April 21.—(AP.)—All of the approximately 125 forest fires which laid waste severel thousand acres of Pennsylvania's timberlands had been brought under control today.

The only fatality in the epidemic of fires reported to the department was that of an employe of the Pennsylvania Railroad, who died of burns in Johnstown. He was one of 60 men detailed by the railroad to help fight a fire in Burrell township, Armstrong county. A number of men received burns and some property was destroyed in widely scattered sections.

The fires were fanned by high winds and the elements gave fire fighters a double hazard, as in Lackawanna, Pike and Monroe counties telephone communications were broken when wires were blown down. The rangers were thus unable to report the fires they spotted from their towers as quickly as ordinarily.

ITALIAN U.S. ENVOY HERE

His Excellency Baron Giacomo de Martino, ambassador from Italy to the United States, arrived here this morning for Pittsburgh's celebration of the twenty-six hundred and eighty-first anniversary of the founding of Rome. He was met at the station by Mayor Charles H. Kline and an enthusiastic group of countrymen, following which he was taken to the mayor's office and presented with a key to the city.

The ambassador, attired in fashionable derby and dark gray overcoat, stepped from a Pullman car on the 8:05 Pennsylvania train from New York unobserved by a large delegation waiting for him. In the party were Italian consuls from Pittsburgh and Philadelphia, city officials and prominent Italian residents.

The ambassador will speak tomorrow afternoon in Memorial Hall, following which a banquet will be held in the William Penn Hotel.

If You Want Cash, Work, Says Hubby

Photo by Sun-Tele Staff Photographer.

MRS. CHESTER BRUCE

Her husband told her to go to work if she wanted money, pretty Mrs. Chester Bruce, employed at the Duquesne Club, testified in divorce proceedings she instituted in Common Pleas Court. So Mrs. Bruce went. She lives at 860 Progress street.

GRIDDER NEW MATE

Edward Leonard, former football player, will be the new partner of Marianne Jacque, North Side girl, who with Albert Bonach, set a world dance record here recently. Entries for the affair should be in the registrar's hand by Saturday night.

ELMER'S BANNED

With Albert Bonach ready with a new partner to try to retain his title, Papa Bonach comes along and puts the ban on brother Elmer's competition. "One's enough," said Papa, which leaves pretty little Lois Moran, Elmer's partner-to-have-been, without a teammate.

CHALLENGE UNION TO MAKE MINE PAY

MORGANTOWN, W. Va., April 21.—(AP.)—An offer to make a present to the United Mine Workers of America "of any mine we have in Ohio or Pennsylvania providing you run it under the Jacksonville scale and pay us 10 cents per ton for the coal you take out of the ground," was made yesterday by James A. Paisley of Cleveland, head of the Paisley coal interests owning mines in Pennsylvania, Ohio and West Virginia.

The telegram containing the offer was made public at the Paisley offices here. It was addressed to Philip Murray of Pittsburgh, international vice president of the United Mine Workers, and to the members of the Senate committee now investigating the soft coal industry.

Paisely, in his communication, said the company worked both the Kinlock mine near New Kensington, Pa., and the Soudan mine near Monongahela, Pa., under the Jacksonville agreement "until its expiration one year ago, and the chaotic picketing conditions brought about by no fault of ours, is now handicapping us and we kindly ask that you do by us just as you would want us to do by you under the same financial condtion.

"We think that the country is entitled to a return on working capital of 10 cents a ton for each ton of coal that is worked out of the ground," the message continued. "You mentioned recently the estimate being $12,000,000,000 tied up in coal properties in the United States, no value being recognized by the banks. Surely some law should be enacted prohibiting coal from being sold below cost."

Paisley suggested establishment of a "reasonable living wage, and may this wage be decided quickly and controlled, if you please, by a labor board, such as James J. Davis, secretary of labor; C. G. Dawes, vice president, and the acting president of the Interstate Commerce Commission.

"Quick action, please; we are now going down for the third time," the telegram concluded.

EDUCATOR TO ADDRESS LUTHERANS' SOCIETY

The regular quarterly meeting of the Lutheran Brotherhood of Pittsburgh will be held Monday evening at McCann's dining room, Market street. The speaker will be Prof. David R. Sumstine, director of curriculum studies and education measure and research of the Board of Education.

BACKED VOTE MACHINE BILL, MISS GRIMES SAYS

Charging that some of her opponents were endeavoring to create the impression that they are the only advocates of voting machines in the district, Miss Helen Grimes, speaking last night in the Knoxville School, declared she had supported all of the bills for the voting machine and other election reforms. Miss Grimes is a candidate for re-election in the Twelfth district.

AUTO FRACTURES SKULL OF UHRICHSVILLE CHILD

UHRICHSVILLE, O., April 21.—Betty Lee Wilcoxen, 5, daughter of Lee Wilcoxen, suffered a fractured skull yesterday when hit by an automobile driven by Miss Nellie Roth. The child is in the Twin City Hospital. Miss Roth was exonerated of blame.

LIKE GRANDDAD HE MOONSHINES

"Members of this family have been moonshiners since the Revolutionary War," declared Judge R. M. Gibson as Harry Pritts, Somerset county, appeared for sentence on a liquor charge in Federal Court yesterday.

"Who was your grandfather?" asked the judge.

Bill Pritts, of Fayette county," replied the prisoner.

"The Whisky Rebellion didn't mean a thing and they are still rebelling," said the judge.

"Bill" Pritts, referred to, was a picturesque moonshiner in Fayette county before Volstead was born. He had many a skirmish with revenue officers. When he got too slow "on the draw" he took out a license to make liquor legally. His distillery went bankrupt. Harry was sentenced to pay $250.

Fifty-two defendants who had pleaded guilty to liquor violations were fined sums ranging from $10 to $500. King Johnson, Negro chauffeur for the prohibition agents, who impersonated an officer to "shake down" a Negro club, was paroled.

Prescribe Bath For Police Station

"Unclean," commented Director James M. Clark as he viewed the smudged walls in the office of Inspector of Detectives Clyde Edeburn. "Unsanitary," said the Director as more dirt was revealed when he moved through Central Police Station. He recommended an internal bath for the station.

Director Clark with City Architect Richard Neff visited the city's newest police station to learn how the composition floors were "holding up," in anticipation of letting the contract for a new East End police station. Numerous cracks have developed in the floors at Central Station and attaches say it is not on account of heavy traffic.

PITT CLUB MEN PREPARING FOR PLAY BECOME LITHE, DAINTY CHORINES PAINT, POWDER

HERB DENT

Herb Dent, rotund member Cap and Gown Club, portrays "Mary," about whom revolves "Mary-Grow-Round," play to be presented at the Alvin Theater during the week of May 7.

DOUGLAS HOUGH

Douglas Hough adds to the comedy in the role of Herr Lesz, German bandmaster. Hough scored a big success last year as a blackface comedian.

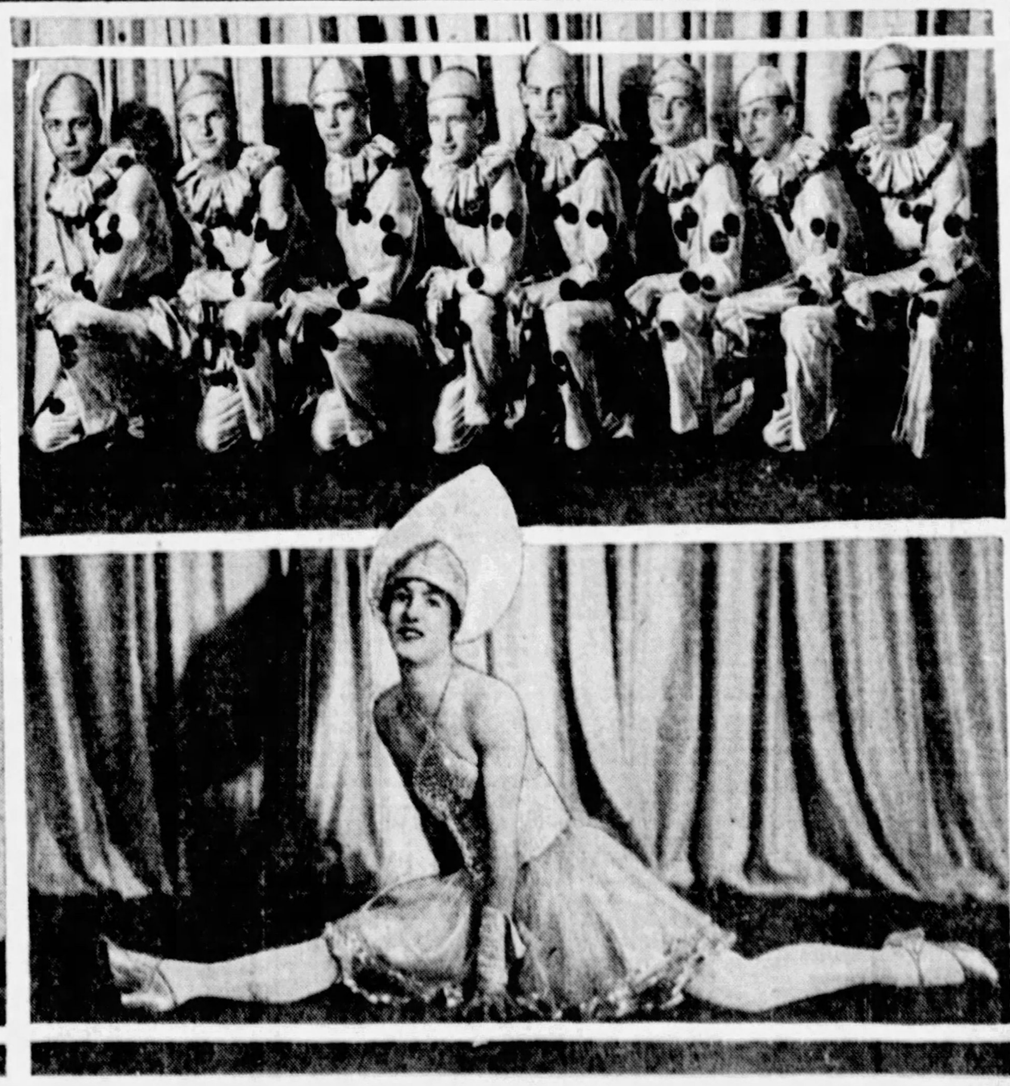

FEATURES

The Harlequins (above) will be one of the features of "Mary-Grow-Round," twenty-first annual production of the University of Pittsburgh men's club. All the parts are taken by men. Yes, the lower picture belongs here. It is Francis D. Brantlinger, specialty dancer, who would do credit to any big-time musical show. Francis—watch that "i," printer!—is a sweet "girl" when he wants to be.

SPECIALTY

Gordon Maize (left) and Phillip McLaughlin make a charming couple. They appear in a specialty number in "Mary-Grow-Round." Both are newcomers in the Cap and Gown Club.

Stage and Screen

THE PITTSBURGH SUN-TELEGRAPH

Remember Those Old Serial Thrillers? Well, Universal's Making Some More of Them

By MILDRED FILLMORE

MOVIE MAKERS, with their keen eyes focused on the box office, apparently have a hunch that serial films are good builders of patronage. Maybe it is so in the smaller towns. But in the cities? We doubt it. Personally, serial pictures don't register with us. Perhaps many of you also dislike to wait weeks, or months, for a final fadeout.

That there is a market for this type of photoplay, however, is noted in Universal's announcement that it will present five serials. The first one is to be "Tarzan, the Mighty," based on Edgar Rice Burroughs' story, "Jungle Tales of Tarzan." Here are the rest of them: "The Final Reckoning," based on a G. A. Henty story; "The Pirate of Panama," by William McLeod Raine; "The Mystery Rider" and "The Diamond Master." The titles indicate lots of villainy and hairbreadth escapes.

Remember the old serial days when Pearl White, Eddie Polo, Ruth Roland, Grace Cunard, Ben Wilson, Francis Ford, Mary Fuller and a mob of others kept movie fans in suspense from week to week?

Now the movies are making authors out of convicts. Go ahead and laugh—but it's true just the same. It seems that ever since Ernest Booth, erstwhile bank robber, broke into the literati and the movies with his story, "Lady of the Mob," the warden of the San Quentin (Cal.) prison has been having a tough time with the inmates. They all have turned to writing scenarios. So heavy, in fact, has been the rush of outgoing mail—the majority of it destined for movie studios—that prison authority threaten to put a ban on all further literary efforts on the part of their "guests."

The House of Wolheim is well represented on the screen. First came Louis and his famous face to scare us and to make us laugh in turn. And now Brother Dan is with us. Dan possesses about the same facial features as his brother. So you needn't be told that you'll not see him as leading man. Dan is making his screen debut in "The Cop," a melodrama of New York's water front. Bill Boyd, as the cop in question, is the hero. Young Boyd ought to know the Wolheims pretty well by now. He was, you recall, one of

Cleric

WALTER HAMPDEN
Mr. Hampden plays the role of a heroic priest in "Caponsacchi," romantic comedy drama, which will be part of his repertoire in the Alvin next week.

the knights who spent a night in Arabia with Louis a year or so ago.

It looks as though the talented English actor, Norman Trevor, has played his last make-believe role. Real life has called him to enact a more sterner and tragic part than were those he was wont to essay on the screen.

Word comes from Los Angeles that the Lunacy Commission has found him insane. He is to be released on parole, on the condition he be placed in a private sanitarium.

H. B. Warner, another actor of note and life-long friend of Trevor, has been named his guardian.

Evidently Paramount is anticipating the necessity of building up a featured player to step into the spotlight now occupied by Pola Negri. One more picture, you know, and then Pola bids adieu to that organization.

I have the information that Paramount has Lucy Dorraine, Hungarian actress, who is a similar type to Miss Negri, on a term contract. It is planned to make another Pola of her.

PLAY OF YOUTH SCHEDULED

The story of "Young Blood" in which the George Sharp Players will appear next week, hinges about a millionaire's son who flunks in his studies, thereby bringing about an understanding which has never before existed between the father and son. Ralph Morgan, Anne Forrest, Manel Kroman and Gus Forbes are cast in principal roles.

Walter Hampden comes to the Alvin next week. Monday night he will play Hamlet; Tuesday, Wednesday and Thursday nights, with the matinee Wednesday, he will appear in "Caponsacchi." Friday and Saturday matinee and night will be devoted to Ibsen's "An Enemy of the People."

Lenore Ulric is announced for the Davis vaudeville headliner next week. She has been a David Belasco star in "Tiger Rose," "Lulu Belle" and other plays. "A Legend of London" is the vehicle in which she now appears.

Richard Arlen, who plays one of the heroic American war birds in the Paramount flying picture, "Wings," now playing twice daily in the Nixon, was a pilot in the British Royal Flying Corps in the World War. Arlen was a sophomore at the University of Pennsylvania and he was one of the many Americans who enlisted.

"Chicago" will be the feature film attraction in Loew's Penn next week. The cast includes Phyllis Haver, Victor Varconi, Robert Edeson, T. Roy Barnes and Julia Faye. Amata Grassi in a Spanish dance, is a feature of "Rio Romance," stage attraction.

Richard Dix in his latest picture, "Sporting Goods," is booked for the Stanley next week. The stage program announced is "Around the Clock," a revue in which will appear five acts.

Lieut. Gitz Rice, famous war hero and composer, will head the vaudeville bill at Loew's Aldine next week. The screen feature is to be Belle Bennett in "The Sporting Age."

A musical feature in "Band Box Revue," next week burlesque at the Academy, is a Saxaphone Sextet, which offers a program ranging from classical to jazz.

Twenty-five midgets are coming to the Harris next week. Other acts and a screen drama, "Beyond London Lights," also will be shown.

Nearly 10,000 people were engaged in the filming of "Old Ironsides," announced for the Grand next week. Wallace Beery and George Bancroft are prominent.

There are three principal characters in "The Whip Woman," scheduled for the Olympic next week, played by Estelle Taylor, Antonio Moreno and Lowell Sherman.

Charles T. Aldrich is the the featured vaudeville attraction in the Sheridan Square next week. The two screen presentations will be "On to Reno" and "The Crimson City."

KENNYWOOD TO HOLD FIRST DANCE TONIGHT

Kennywood will open its 1928 dance season tonight. Paul Eagleson's Bachelors will furnish the music. The dance hours are from 8:30 until 11:30 o'clock. The official picnic season will begin May 17.

PLANS PARTY FOR CHILDREN

DR. SHELTON TO CELEBRATE BIRTHDAY

His birthday falling on Sunday, the Rev. Dr. George W. Shelton, pastor, Second Presbyterian Church, Eighth street, will give a party for 150 children, mainly from the lower North Side and Hill districts, Sunday evening at 7:15 o'clock. Dr. Shelton preaches on "A Good Name." His morning subject will be "What Christ Means to Me." A banquet will be given by the men of the church Monday evening. W. S. Brotzman, local weather forecaster, and Dr. George M. Hunter will speak.

A program of springtime music will be presented at the Sunday services in the Salvation Army auditorium, Second avenue.

Special music will be given at the Missions of the Volunteers of America today. Sunday school rallies will be held at both East End and Downtown Missions.

John Solomon will begin a series of sermons Sunday afternoon in the New Covenant Mission. His subject will be "Watchman, What of the Night?"

TRAVELER TO SPEAK

Dr. George E. Mecklenbearg, traveler, student of international affairs and authority on prohibition and public morals, will occupy the pulpit at Christ Methodist Episcopal Church at both services.

Dr. Sidney Bruce Snow, president of Meadville Theological School, Chicago, speaks Sunday morning in the First Unitarian Church; in the evening the Rev. Dilworth Lupton of Cleveland.

Dr. E. C. Cort of Siam will be the speaker in the Third Presbyterian Church, morning and evening.

The Rev. S. W. Corcoran, superintendent of the Pittsburgh Methodist Episcopal Church Union, will speak at the morning service in the Brighton Methodist Episcopal Church.

At the East End Christian Church, Dr. John Ray Ewers, pastor, will continue his series of evening sermons on "The Ten Commandments Brought Down to Date," with an open forum on "Profanity."

DEMOLAY SERVICE

Duquesne Chapter, Order of De Molay, will attend the evening service of Emory M. E. Church.

The Shadyside Presbyterian Church vesper service in the afternoon will include special music.

At the East Liberty Presbyterian Church communion will be observed at both services.

Ordination and installation of elders will take place Sunday morning in the Fourth Presbyterian Church, the Rev. Dr. Walter Lowrie Ritter, pastor.

The Rev. Dr. William R. Farmer will preach Sunday at both services at the Sixth Presbyterian Church.

At the First Methodist Protestant Church, North Side, the ninth season of happy hour evangelistic services will be held in the evening.

The annual thank offering service of the Woman's Foreign Missionary Society will be held in the California Avenue Methodist Episcopal Church Sunday morning, the speaker being Miss Edith Stouffer of Rangoon, Africa.

GIVES THANK OFFERING

A similar thank offering will be held in the Arch Street Methodist Episcopal Church.

The thirty-fifth anniversary of the Perrysville Avenue Methodist Episcopal Church will be observed Sunday. Former pastors and visiting ministers will be present to participate in the celebration. The Rev. Dr. J. W. G. Fast of the First Methodist Episcopal Church, Baltimore, will preach at both services. Special music will feature the evening service.

Rev. Dr. C. W. Tinsley, pastor, West View Methodist Episcopal Church, Sunday evening will preach on "The Truth About Divine Healing."

At the Edgewood Presbyterian Church the Rev. R. W. Lloyd will speak on "Christ and the Religions of Men—Buddhism," Sunday evening.

At the Greenfield Presbyterian Church Ralph A. Smith, assistant United States attorney, will deliver an address Sunday evening on "The Trial of Jesus from a Lawyer's Standpoint."

Dozen Services Go On Radio Tomorrow

These religious services will be broadcast over local radio stations tomorrow:

9:30 A. M.

WCAE (461)—Bible class from Emory Methodist Episcopal Church.

10:45 A. M.

WCAE (461)—St. Andrew's Lutheran Church, Rev. H. F. Eckhardt, pastor.

11:00 A. M.

KDKA (316)—First Baptist Church, Rev. Carl Wallace Petty, pastor.

WJAS (270)—St. Patrick's Roman Catholic Church, Rev. James R. Cox, rector.

1:00 P. M.

KQV (270)—Program by International Bible Students.

2:00 P. M.

WJAS (270)—Union Centenary Methodist Episcopal Church of Sharpsburg, Rev. James Pollack, pastor.

3:00 P. M.

WCAE (461)—Young People's Conference under direction of New York Federation of Churches, Speaker, Rev. Daniel A. Poling. Subject: "Conquerors of Youths." (From WEAF).

4:00 P. M.

WCAE (461)—Men's Conference, Brooklyn Y. M. C. A. Rev. S. Parks Cadman, president of Federal Council of Churches, speaker. (From WEAF).

4:45 P. M.

KDKA (316)—Vespers from Shadyside Presbyterian Church, Rev. Hugh Thomson Kerr, pastor.

7:00 P. M.

KDKA (316)—Calvary Episcopal Church, Rev. E. J. Van Etten, pastor.

KQV (270)—Program by International Bible Students.

8:00 P. M.

WJAS (270)—First English Lutheran Church, Rev. A. J. Holl, pastor.

CHRISTIANS TO MOVE OFFICE

COLUMBUS, April 21.—(AP.)—Decision to move the headquarters of the United Christian Missionary Society from St. Louis to Indianapolis was reached on the floor of the international convention of the Disciples of Christ last midnight by a two-thirds vote, after a most turbulent session. Filibustering prevented an earlier vote.

Approximately 2,000 persons favored the removal as against 1,000 opposing. Proponents pointed out that personal property of the society, running into millions of dollars, would be taxable in Missouri and non-taxable in Indiana. A saving of more than $10,000 a year in rental also was a factor, housing being offered by the Christian Women's Board of Missions and the College of Missions at Indianapolis.

Fifteen trustees of the pension fund were elected and they will direct the raising of $3,000,000 in 1929. Those elected include C. M. Rodefer of Bellaire, O.

DR. KOCH TO GIVE SUNDAY ORGAN RECITAL

Dr. Caspar Koch, city organist, will be heard in the usual free organ recital in Carnegie Hall, North Side, at 3 o'clock Sunday afternoon. Eleanor Cheyne, contralto, will be the guest soloist and Homer Ochsenhirt will play the piano accompaniment.

The program includes: Overture to "Mignon," Thomas; "In Memoriam," Ferrata; Scherzo, Bossi; contralto solos, "Ave Maria," Schubert; "The Velvet Darkness," Reddick; "Forest Murmers," Wagner; "The Girl With the Flaxen Hair," Debussy; "The Storm," Lemmens, contralto solos, "A Spirit Flower," Campbell-Tipton; "The Jasmine Door," Scott; "Marche Triomphale," Ferrata.

DOWNTOWN BIBLE CLASS PRESENTS PLAY MONDAY

The Smithfield Bible Class of the German Evangelical Protestant Church will present a three-act comedy, "Brown Eyed Betty," at the church, Monday evening.

K. C. TO OBSERVE FIRST MASS SAID HERE

The one hundred and seventy-fourth anniversary of the celebration of the first holy mass on the site of the City of Pittsburgh will be observed tomorrow morning at 8:10 in St. Mary of Mercy Catholic Church, Ferry street. The mass will be celebrated by the Rev. James M. Delaney, pastor of St. Agnes', and will be held under the sponsorship of the Fort Pitt General Assembly of the Knights of Columbus. Later a breakfast will be held at the William Penn Hotel. President of Council James F. Malone will be toastmaster and the Rev. Dr. Jerome D. Hannon will speak on the early Catholic history of Pittsburgh.

While it is considered probable that the first religious service held here was conducted by Jesuit priests in Celeron's expedition in 1749, the authentic date was in April, 1754, when the French began the erection of the stockade of Fort Duquesne. In the fort was a chapel dedicated under the title of "The Assumption of the Blessed Virgin of the Beautiful River."

POSTMEN SEEK VOTE ON BILL

Ways and means to procure an early vote on the Dale-Lehlbach bill, which provides for optional retirement of civil service employes after 30 years' service, will be discussed tonight by the Joint Association of Postal Employes of Western Pennsylvania, meeting in the Federal Building. The bill, which provides for retirement on $1,200 a year, with salary reductions of 31 per cent to maintain the disability and annuity fund, is now pending in Congress.

Several local organizations have passed resolutions indorsing the bill. They are Division No. 85, Amalgamated Association of Street Car Men and Electric Car Operators of America; Joshua Commandery No. 500 and Broughton Commandery No. 637, Knights of Malta; Web Pressmen, Local No. 9; Lodge No. 46, Loyal Order of Moose; District No. 6, International Order of Machinists.

HIKING CLUB TO MAKE TWO MARCHES SUNDAY

Two hikes have been scheduled for Sunday for the Pittsburgh Hiking Club, one from Bradford Woods to Sewickley, 14 miles, under the leadership of Edward Shoemaker. Those taking this hike will take Harmony car at Penn avenue and Stanwix street at 9 a. m., each hiker providing his own lunch. A seven-mile afternoon hike, led by Miss Margaret Krepp, will start at the end of the Emsworth Bridge and proceed over Roosevelt road to West View. The party will take the Emsworth car leaving Pittsburgh about 1:45 p. m.

PENNINGTON HEARING POSTPONED UNTIL MAY 2

The hearing on the rule on Prohibition Administrator John D. Pennington to show cause why he should not be adjudged in contempt of court, was postponed in Federal Court until May 2. Pennington refused to issue a liquor permit to Peter G. Walter, North Side druggist, after being directed to do so by the court.

EVANGELICALS OBSERVE CHURCH'S ANNIVERSARY

Members of the Evangelical churches of the Pittsburgh area will observe the founding of their denomination with a banquet at the Downtown Y. M. C. A. Tuesday, the birthday anniversary of Jacob Albright, the first bishop of the denomination, who organized the church in Eastern Pennsylvania in 1800. The Rev. Edwin G. Frye, Cleveland, O., editor of the denominational weekly, The Evangelical Messenger, will be the principal speaker.

No Fight, No Pay, Rogers Warns Democrats

FAIRMONT, W. Va., April 21.—I am here in Clem Shaver's (the head of the Democrats) home town. He tells me that the Democrats are going to be so peaceful and hungry for harmony at their convention that you won't hardly know they are Democrats.

WILL ROGERS

Well, if I go there and they are as he says, I certainly will ask for my money back. They have worked for years to bring their conventions up to a show and now they want to crab it.

I have been investigating the condition of the coal mines all day. They are not nearly as bad as the condition of the second-hand automobile dealers.

Yours,
WILL ROGERS.

(Copyright, McNaught Syndicate)

-:- CHURCHES -:-

THE FIRST PRESBYTERIAN CHURCH
CLARENCE EDWARD MACARTNEY, Minister

10:45 A. M.—"MEN WHO OVERCOME"—Dr. John Gross, of Philadelphia, Pa.

8:00 P. M.—"LIFE'S BETTER WAY"—Dr. John Gross, of Philadelphia, Pa.

12:15—Sabbath School and Men's Bible Class.

7:45—Organ Recital by John A. Bell.

Wednesday—7:45 O'Clock—in the Chapel,

"Paul's Farewell—The Martyr's Crown"—Dr. Macartney.
(Last Address on the Life of St. Paul)

CHRISTIAN SCIENCE SERVICES
THE FOLLOWING CHURCHES ARE AUTHORIZED BRANCHES OF THE MOTHER CHURCH, THE FIRST CHURCH OF CHRIST, SCIENTIST, IN BOSTON, MASS.

FIRST CHURCH, PITTSBURGH, PA., Clyde Street, near Fifth Avenue, East End.
SECOND CHURCH, PITTSBURGH, PA., North and Galveston Avenues, North Side.
THIRD CHURCH, PITTSBURGH, PA., Fremont Place, near Neeld Ave., Beechview.
FIRST CHURCH, WILKINSBURG, PA., 712 Wallace Avenue.
SERVICES: SUNDAY 11 A. M.—8 P. M.
FOURTH CHURCH, PITTSBURGH, PA., 1520 Murray Avenue, Squirrel Hill.
FIRST CHURCH, BELLEVUE, PA., High School Auditorium.
FIRST CHURCH, McKEESPORT, PA., 319 Penney Avenue.
SERVICES: SUNDAY AT 11 A. M.
FIRST CHURCH, SEWICKLEY, PA., 222 Beaver Street.
SERVICES: SUNDAY 11 A. M.
Subject—"Probation After Death"
WEDNESDAY EVENING TESTIMONIAL MEETINGS AT 8 O'CLOCK.

CHRIST METHODIST EPISCOPAL CHURCH
Cor. Liberty, Center and Baum Blvd. Take Car No. 71, 82, 86
ALBERT EDWARD DAY, D. D.,
ARTHUR CULMER SCHULTZ } MINISTERS
11:00 A. M. "Nullification and Rebellion"
8:00 P. M. 'Mussolini and War-Torn Europe'
DR. GEORGE E. MECKLENBERG, OF WASHINGTON, D. C., AT BOTH SERVICES.

BELLEFIELD PRESBYTERIAN CHURCH
BELLEFIELD AND FIFTH AVES.
REV. ROBERT MacGOWAN, D. D., Minister.
SUNDAY, MARCH 22, 1928.
11:00 A. M.—"THE TRIUMPH OF LIFE."
8:00 P. M.—"THE ELEMENTS OF RELIGION."
MUSIC BY THE CHURCH QUARTET
Rev. Sam. Higgenbottam, of India, will speak in the Sunday School Hall, on Bellefield Ave., Tuesday evening, March 24th, at 8 o'clock.
VISITORS WELCOME.

THE FIRST BAPTIST CHURCH Bellefield Avenue and Bayard St.
C. WALLACE PETTY
THEODORE E. MILLER } Ministers
DR. PETTY Preaches
11:00 A. M.—Subject, "Prayers—Answered and Unanswered."
7:45 P. M.—Subject, "Work—Is It a Curse or a Sacrament?"
Take Car No. 71, 75, 75 or 76 to Bellefield Avenue.

THE PITTSBURGH BIBLE INSTITUTE
Corner Congress and Wylie Avenue. C. H. PRIDGEON, Pastor
10:45 A. M.—Sermon by the Pastor, "What Ailed Thee, O Thou Sea, That Thou Fleddest?"
2:00 P. M.—Testimony and Prayer Service.
7:45 P. M.—Sermon by the Pastor, "One Thing Thou Lackest."
CHORUS CHOIR. SPECIAL MUSIC AND SINGING.

EAST LIBERTY PRESBYTERIAN
Penn and Highland Avenues.
STUART NYE HUTCHISON, D. D., Minister.
11:00 A. M.—"THE NEW COVENANT."
8:00 P. M.—"SHADOWS OF LIFE."
The Communion of the Lord's Supper will be celebrated at both services.

SHADYSIDE PRESBYTERIAN Hugh Thomson Kerr
DR. KERR WILL PREACH AT
11 A. M.—"The Man of the Lion Heart"
5 P. M.—KDKA—"What Is Under You—Rock or Sand?"
Music by Quartette and Vesper Chorus
Miss Helen Bell Rush, Soprano Soloist

THE FIRST LUTHERAN CHURCH
Crant Street near Sixth Avenue A. J. HOLL, D. D. Pastor.
11:00 A. M.—"THE OTHER SHEEP."
8:00 P. M.—"THE CONTROL OF THE TONGUE."
(Evening Service Broadcast Over Station WJAS)
RUTH BOWERS GIBSON—Violinist.

SECOND PRESBYTERIAN
Eighth St., Below Penn Ave., Downtown
DR. SHELTON
11:00—"WHAT CHRIST MEANS TO ME"
7:45—"A GOOD NAME"
Double Quartet. Male Quartet. Good old hymns

SIXTH U. P. CHURCH
North Highland Avenue and Station Street
REV. A. R. ROBINSON, D. D., Pastor
11:00 A. M.—"THE SEAMLESS COAT."
8:00 P. M.—"THE AX THAT DID SWIM."

RODEF SHALOM CONGREGATION FIFTH AND MOREWOOD AVES.
Sunday, April 22, 1928, at 10:45 A. M.
RABBI B. BENEDICT GLAZER
"IS MAN A MACHINE?"
VISITORS ARE CORDIALLY WELCOME TO ATTEND.

THIRD PRESBYTERIAN CHURCH
Pittsburgh Fifth Avenue and South Negley Rev. William L. McEwan, D. D., Pastor.
DR. E. C. CORT, OF SIAM, WILL PREACH MORNING AND EVENING.
MUSIC UNDER DIRECTION OF DR. CHARLES HEINROTH.

THE SALVATION ARMY
Springtime Cheer 425 SECOND AVENUE Choral Singing
11 A. M.—"The Power of the Blood." 8 P. M.—"The Question of Eternity."
Instrumental Selections Ensign W. G. Croucl Speaker. Young People's at 6:00 P. M.

HIGHLAND PRESBYTERIAN CHURCH
Highland Ave. at Wellesley, Pittsburgh. REV. GEORGE C. FISHER, D. D.
11:00 A. M.—"KADESH BARNEA."
8 P. M.—"THE HUSBANDRY OF LIFE."
6:00 P. M.—"Paul's First Evangelistic Labors in Rome."—Dr. John McNaugher.

FILMLAND

Direction Stanley Co. of America
Stanley
7th At Liberty
LAST TIMES TODAY
"DRESSED TO KILL"
With Edmund Lowe and Mary Astor
SPECTACULAR STAGE REVUE
"IN GRANADA"
BEGINNING MONDAY
BETTER THAN EVER!

RICHARD DIX
IN
"Sporting Goods"

On the Stage
Around the Clock
With
PHIL AND HIS JAZZ BEAUS
3 Cords—Kaufman Girls—Lady Two Mes—Marty White—Meroseo & Daniels —Hazel Romaine
PITTSBURGH'S FINEST ORCHESTRA
Phil Spitalny, Conductor
Alex. F. Taylor at the Mighty Wurlitzer

GRAND
Continuous 10 A. M. to 11:30 P. M
LAST TIMES TODAY
HAROLD LLOYD in "SPEEDY"
BEGINNING MONDAY
The Smashing $2 Success
"OLD IRONSIDES"
Young love, tender and passionate woven into a story dear to all Americans.
with
Wallace Beery, George Bancroft
Charles Farrell, Esther Ralston
Magnitude Never Before Equaled
MIDNIGHT SHOW Sunday 12:05
Complete Program

DAVIS
3 Complete Continuous Shows Daily —4 on Saturdays and Holidays
KEITH-ALBEE VAUDEVILLE
Last Times Today
Moss & Fontana and Other Features
Photoplay
Richard Arlen in 'Under the Tonto Rim'
BEGINNING MONDAY
LENORE ULRIC
with
SIDNEY BLACKMER
in
"A Legend of London"
BY MICHAEL ARLEN
AND FIVE OTHER STAR ACTS
Photoplay
MARIE PREVOST in 'On to Reno'

FILMLAND

LOEW'S UNITED ARTISTS
PENN
Starting Sat. Midnight Today
CHICAGO
Phyllis Haver
Drama of a "Jazz Crazed" Wife—From the Startling Stage Success.
On the Stage
"RIO ROMANCE" With JOE FENNER
—ORIGINAL CASINOS—
JOHNNY DUNN — 42 Others
On the Screen
LON CHANEY
in "THE BIG CITY"
And LOEW'S SMART REVUE HEY! HEY!
With FRANK DE VOE—JACK POWELL—Gibe's Sisters—Hey Hey! Girls.
ION ALBERT—DICK LEIBERT
M-G-M News

LOEW'S ALDINE
NEXT WEEK Congress of Freaks
Half Man Albert-Alberta Half Woman
With
"A Night at Coney Island"
15 Other Real Freaks of Human Nature.
—Also—
"The Sporting Age"
NOW PLAYING
BUCK and BUBBLES
Clever Colored Song and Dance Kings
PAUL TISEN and Orchestra
5 Great Acts
'SURRENDER'
Epic Screen Drama with
Mary Philbin

NEIGHBORHOOD THEATER TODAY
CAMERAPHONE EAST LIBERTY
DOLORES DEL RIO
"RAMONA"
NOVELTY 317 FEDERAL STREET NORTH SIDE
MURRAY & CONKLIN
"McFADDEN'S FLATS"
RIALTO 1600 FIFTH AVENUE
OWEN MOORE
'HUSBANDS FOR RENT'

ALHAMBRA EAST LIBERTY
Geo. K. Arthur in "BABY MINE"
Karl Dane (40,000 Miles with Lindy)

AMUSEMENTS.

NIXON
MATINEE Today 2:30
EVENINGS 8:30
THE GREATEST HIT PITTSBURGH HAS EVER KNOWN!
WINGS
A PARAMOUNT PICTURE
NIXON
PRICES: Nights and Saturday Matinee—50c, $1.10 and $1.65, Other Matinees (Daily)—50c, 75c, $1.10.
SEATS TO-DAY FOR 3RD SMASHING WEEK BEGINNING NEXT MONDAY
"WINGS"
The GREAT AND GLORIOUS EPIC OF THE AIR
RESERVE YOUR SEATS NOW
SPECIAL MATINEE PRICES

Shubert Pitt
Popular Mat. Today, 25c-75c
NOW
Ralph Morgan—Anne Forrest
IN
'The Clutching Claw'
GREAT MYSTERY
Nites Res. Seats $1.00 Except Saturday
NEXT WEEK "YOUNG BLOOD"
SEATS NOW

AMUSEMENTS.

ALVIN TONIGHT 8:15 LAST MAT. TODAY 2:15
N. Y. Winter Garden Spectacle
A NIGHT IN SPAIN
THE YEAR'S GREATEST CAST
TED BEALY-AILEEN STANLEY
150 Others—32 Scenes
CELEBRATED HOFFMAN GIRLS
FAMOUS BEAUTY BRIGADE
NEXT WEEK—SEATS TODAY
WALTER HAMPDEN
In Three of His Greatest Successes
MONDAY NIGHT "HAMLET"
ONLY
Tues., Wed., Thur. Night, Wed. Mat.
"CAPONSACCHI"
Fri. and Sat. Mat. and Night
'An Enemy of the People'

KENNYWOOD
FIRST DANCE
TONITE— PAUL EAGLESON'S ORCHESTRA
New Decorated Pavilion
RUN OUT TOMORROW
Concerts Aft. and Eve.
RIDE NEW TILT-A-WHIRL
SEE REDECORATED PARK

ACADEMY— UNITED BURLESQUE 2:15 and 8:15
RAY READ *and His*
"SPEED GIRLS OF 1928"

TODAY
AT 5:00 O'CLOCK

WITH a cuisine to please the most exacting, and with an orchestra that will urge you to dance, this newest Pittsburgh restaurant opens with a hearty welcome.

PLAZA
RESTAURANT
PLAZA BUILDING, PITTSBURGH
Corner Fifth Ave. & Sixth St.
Direction of
JOHN VACHETTA

PATRICIA PITT'S COMMENTS ON SOCIAL EVENTS

Sewickley Fetes Bride-to-Be

THERE has been a number of parties for that popular Sewickley girl, Martha Byrnes, who is being married to Calvin Wells, of Bryn Mawr, Pa., and the final one was given this morning, Mrs. William Dickson George, of Beaver road, Sewickley, was the hostess, and she gave a breakfast for the bridal party and out-of-town guests.

Martha is having a New York girl, Grace Maitland Brown, for her maid of honor and Louis Wells, of Bryn Mawr, is going to be his brother's best man. The ushers will include Richard Townsend, of Philadelphia; Robert Glenn and F. Dorsey Montgomery, of Lake Forest, Ill.; Edward Robbins, of Cleveland, and James Ingraham Marsh and William Wightman Blair, of Pittsburgh.

Mr. Wells' father and mother, Mr. and Mrs. Benjamin Wells, are here from Bryn Mawr for the wedding, and the other out-of-town guests are Mrs. F. Dorsey Montgomery, of Lake Forest; Miss Elizabeth Dewey, Mrs. Samuel Ewing and Miss Fanny Ewing, of Bryn Mawr, and the Edward Emersons, of New York.

* * *

I understand that the Pittsburgh women who went on to Washington for the Continental Congress of the D. A. R., gave a dinner on Thursday night in the Willard Hotel for Mrs. John Brown Heron, vice president general from Pennsylvania. Among the prominent local women at the dinner were Mrs. Biddle Arthurs, Mrs. William D. Hamilton, Mrs. Henry Clay McEldowney, Mrs. Robert T. Reineman and Mrs. Verner S. Gaggin.

* * *

Every day we hear of some other interesting addition to the entertainment planned for tonight at the cabaret and bazar given by the Girls' Club of St. Stephen's Episcopal Church, Sewickley. Now, I understand, there are to be several special dances by Karl Heinrich and Madeline Ward.

* * *

A group of recent Smith College graduates, among them Christine McKelvey, who came out, you remember, last winter, will be aides Tuesday night at the benefit performance of "Caponsacchi" in the Alvin Theater, under the auspices of the Smith College Club. Mrs. Ralph D. Jones and Janet Geer are chairmen for the aides, and in addition to Christine McKelvey, they will be Jewel Jarvis, Barbara Ewing, Pauline Page, Adelaide Russell, Elizabeth Anderson and two recent brides, Mrs. H. Foster Robertson and Mrs. John Moore Malone.

Mrs. Charles Owsley and Mrs. George B. Jones, of Youngstown, O., and Mr. Phillip Reed, of Clearfield, all Smith graduates, will come to Pittsburgh on Monday and will be the guests of Mrs. Karl W. Gass, of Beverly place, over the Smith dinner Monday night in the Hotel Schenley, and the benefit.

* * *

Those who fled to the Mediterranean to escape the winter, are now returning. Many of the tourists, for that matter, have already come back. Mrs. Thomas Patterson, of Shields, who has been visiting her son Robert Leete Patterson, in England, returned Thursday.

Returning from a Mediterranean cruise are Mrs. Frank F. Brooks and her daughter, Martha, of Shields, who landed in New York the first of the week. From Gothem they went to Atlantic City to spend a few days with Mrs. Brook's mother, Mrs. L. Halsey Williams, of Shields, who has been wintering at the shore.

Mrs. Alexander Brooks, of Sewickley, has returned from New York, where she has been for a week.

The William Lloyds, of Shields, are expected home today. They spent the winter in Thomasville, Ga., you know, and stopped over in Hot Springs, Va., for several weeks on their way home.

Two Sewickley women, Miss Mary Over and her sister, Miss Katherine Over, have returned from an interesting trip to picturesque Porto Rico.

And while I'm talking about all these folks returning home I'm reminded that Mrs. Thomas Shields, who has been spending the winter with her daughter, Mrs. Richard Newman, at Fort Myers, Va., will arrive today to visit her son and daughter, Mr. and Mrs. W. Dickinson Shields, of Edgeworth.

Mrs. George E. McCague and her daughter, Mrs. Ralph Wickham Gibbs, and the latter's son, George, returned to Sewickley on Wednesday from Camden, S. C. In Camden they were the guests of another daughter of Mrs. McCague, Mrs. T. McKee Graham, who has her winter home there.

* * *

Mr. and Mrs. William M. Schabaker, of Erie, have announced the engagement of their daughter, Miss Louise Schabaker, to Robert Howard Jones, of New York, son of Mr. and Mrs. Howard K. Jones, of Singer place, Wilkinsburg. Miss Schabaker attended Syracuse University and the New York School of Fine Arts and continued her art studies in Paris. Mr. Jones is a Princeton man.

* * *

Mrs. Walter C. Mellor, of Lawrenceville, entertained with a "500" party and shower Wednesday night in honor of Miss Mary Carson, of Jancey street, whose marriage to John MacDonald, of Morningside avenue, will be solemnized Thursday. There were 14 guests.

* * *

Announcement is made of the engagement of Miss Hilda Mae Mangus, of West Liberty, daughter of Mr. and Mrs. Edward A. Mangus, of Sewickley, Pa., to Joseph L. Briskey, of the South Hills. No wedding date has been set.

* * *

Mr. and Mrs. J. B. Werner, of Jackson street, are motoring home after spending the winter in Cuba and Florida.

* * *

Miss Helen Louise Cousley, of Denniston avenue, is entertaining at tea in her home this afternoon in honor of Miss Helen Adaline Snively, of the East End, whose marriage to Nevin T. Brennen, of Ben Avon, will be solemnized May 18. Miss Marion F. Burns and Mrs. Elmer Ellsworth Cole, Jr., are pouring and the aides include Miss Mary Irene Adelman, Miss Eleanor Brown, Miss Helen Blackmore and Miss Sarah Meanor.

* * *

Mr. and Mrs. Albert J. Stauff, of Reynolds street, announce the engagement of their daughter, Miss Dorothy Hope Stauff, to John Benno, Jr., son of Mr. and Mrs. John Benno, of the North Side. No wedding date has been set.

* * *

The junior class of the Cathedral High School will present "The Merchant of Venice" Wednesday night in the auditorium, under the direction of Miss Madeline Skelly. Miss Marion Meagan is in charge of publicity and Miss Grace O'Neil is business manager. Miss Jean Seibert is stage manager.

* * *

The Ladies' Guild of St. Ann's Day Nursery will hold a benefit card party Monday night in the nursery parlors in Fernando street. Bridge, euchre and "500" will be played.

* * *

Mrs. Charles Victor Wilt, of Greensburg, announces the engagement of her daughter, Miss Gretchen Emmerling, to James D. Roth, of this city, son of Mrs. Katherine Roth, of Wheeling, W. Va.

Patricia Pitt

BENEFIT AIDE

Photo by Trinity Court.

MISS ELIZABETH ANDERSON

Miss Elizabeth Anderson is one of the aides for the benefit performance of Walter Hampden in "Caponsacchi" to be given Tuesday in the Alvin Theater under the auspices of Smith College Alumnae.

CRAFTON WOMEN HOLD UNUSUAL LUNCHEON

Another of those very delightful affairs which the Crafton Woman's Club knows so well how to plan and carry out was the annual luncheon given yesterday in the Chartiers Country Club. Covers were laid for more than 100 at the long tables where the club flower, the white carnation, and quantities of asparagus fern carried out the club colors. Mrs. J. A. Martin made the invocation, Mrs. A. D. Robb, the retiring president, introduced the chairman of program, Mrs. Ralph S. Davis, who presided. In the clever and highly amusing chalk talk which Ralph Reichold gave the program had a decidedly unusual feature. Added to this there were soprano solos by Mrs. Thelma Kister which pleased her audience and for which she was accompanied by Mrs. N. D. Brant. Messages were read from Mrs. Ambrose N. Diehl, State Federation vice president-at-large, and Mrs. John E. McKirdy, vice president of the southwestern district. Mrs. Carl E. Coslowsky, president of the Congress of Clubs and a member of the Crafton organization, a past president, in fact, and Mrs. R. B. Perry, president of the Allegheny County Federation, spoke briefly, as did Mrs. Finley Weisenberger, the Crafton juniors' new president.

* * *

The Business and Professional Women's Club has elected the following officers: President, Mrs. Alberta H. Hull; vice presidents, Miss Gertrude Gordon and Mrs. Alberta Redenbaugh; corresponding secretary, Miss Myrtle E. Gillespie; recording secretary, Miss Ella King Vogel; treasurer, Miss Mary Donaghue; directors, Mrs. Fanny Edits, Miss Katharyn Shinkle, Miss Marie Maloney; state director, Miss Elvira Bleadinghiser.

* * *

President Cora Helen Coolidge, of Pennsylvania College for Women, will be toastmistress at the dinner to be given Monday night in the Hotel Schenley by the Smith College Club of Pittsburgh, in honor of the college president, Dr. William Allen Neilson. Mrs. C. A. Mewborn, president of the club, and Miss Hattie McConnaughey, secretary, are arranging the dinner, at which there will be covers for 150. Dr. Neilson will arrive here tomorrow night and will be the week-end guest of Mr. and Mrs. A. W. McEldowney, of Westminster place. He will conduct chapel service at P. C. W. Monday morning and will address the Hungry Club at its luncheon meeting in the Fort Pitt Hotel the same day.

* * *

Pittsburgh Section, National Council of Jewish Juniors, will have a musicale and tea following a short business meeting tomorrow afternoon in the Y. M. & W. H. A. Miss Rella B. Greenberg is in charge of the program, which will include readings by Miss Pearl Higg, vocal selections by Miss Sylvia Stein and piano by Miss Sara Green. Miss Martha Cohen and her committee of hostesses will assist Miss Sara Green, social chairman, at the social hour. The nominating committee, of which Mrs. Nathan Balmuth is chairman, will present its ballot.

* * *

The committee and staff of the International Institute of the Young Women's Christian Association of Pittsburgh have issued invitations for receptions from 4 until 6 o'clock and from 8 until 10 o'clock today and next Saturday, to inspect the new home at 3525 Forbes street. The staff will appear in costume both days.

* * *

The health education department of East Liberty Y. W. C. A. announces classes in archery, beginning next week. Two classes are being offered, one on Tuesday evening at 7 o'clock, the other Friday afternoon at 4:30. Eleanor W. Shrum, director of the department, will be the instructor.

* * *

The April meeting of the Pittsburgh Alumnae Association of Kappa Delta was held today in the home of Miss France Ullery, Rebecca avenue, Wilkinsburg.

* * *

The junior section of the Woman's Club of Crafton will hold a dance in the Chartiers Country Club next Friday night.

* * *

Loyalty Chapter, No. 343, O. E. S., will have a birthday party after the meeting Tuesday in Odd Fellows Temple, Fourth avenue.

* * *

The Colloquium Club will be entertained Monday afternoon at the Pittsburgh Country Club by Mrs. Frank S. Stoelzing.

1887 1928

Largest Jewelry Establishment in Pittsburgh

Tea Sets

A large selection of Tea Sets in polished or dull finished silver. Striking in their exquisite beauty of pattern, pleasing to the eye of the discerning buyer.

An Exhibit Embodying Individuality

The HARDY & HAYES Co.
Hardy & Hayes Building
Wood St. at Oliver Ave. Pittsburgh

P.M.I. "THE MIKADO"
In Concert Form
P. M. I. CHORUS AND SOLOISTS—CARNEGIE MUSIC HALL
Wednesday Evening, May 2, at 8:30
Two reserved seats free to anyone sending stamped and addressed envelope.
PITTSBURGH MUSICAL INSTITUTE, Inc.,
131-133 BELLEFIELD AVE.

Patch Quilts
for the
Summer Bedroom

Bed quilts of this style have the essential informality for summer cottage bedrooms, and are exceedingly quaint looking. Particularly suitable for colonial style rooms.

One style has a white ground with chintz patches, in rose, blue, or lavender; scroll stitched with edges in scallops. Only $5.00.

Two other styles that give the effect of old-fashioned crazy quilts, with borders, $6.50 and $7.50.

White quilts have a gay design in such color combinations as orange and lavender, green and rose, blue and tan. Well quilted, $8.50.

. . . Horne's, Fourth Floor . . .

JOSEPH HORNE CO
Home Furnishers and Interior Decorators

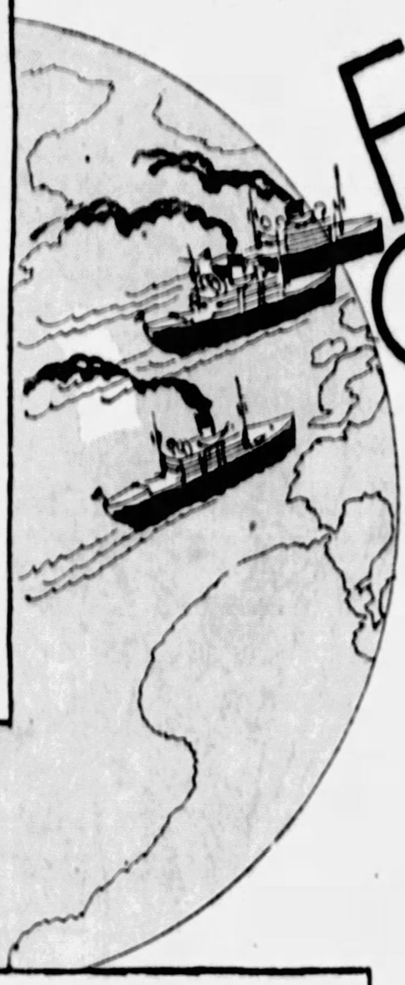

FLOOR COVERINGS FROM EUROPE

The Rug Market seeks far and wide to procure the best qualities, the most distinctive designs and unusual pieces, in floor coverings of every kind, in order to meet the widely varied requirements of our customers. While the best domestic makes are well stocked, we have gone abroad to widen selections.

Central European Rugs
$155.00

These rugs come from Czecho-Slovakia, and are made of the finest yarns to reproduce beautiful old Orientals (mostly Sarouk and Keshan types.) They have a rich, silky sheen due to the fineness of the wool, and the colors used are old blues, rich tans and taupes and a soft Oriental rose. The sturdy weave assures their being serviceable. This moderate price is for a 9x12-foot rug.

Small sizes, 27x54 inches, $16.50. Size 36x63 inches, $25.75.

Scotch Carpeting

There is a high-pile Axminster carpet with a colorful large flower design on a black ground, with matching border, that is a refreshing change from plain colors in many rooms. It is 27 inches wide, and may be used to cover floors solidly or to make rugs, $6.75 to $10.75 yard.

Broadloom chenilles also come from Scotland. These are the always popular plain color carpets that give charm and dignity to a room. They serve as background for rooms of many types, including the modernistic. In 12 and 15-foot widths, and a wide variety of colors, $15.00 square yard.

Linoleums

A group of inlaid linoleums from England, are of a particularly good, serviceable quality, and come in unusual marble, carpet and hardwood effects, $2.50 to $3.25 square yard.

. . . Horne's, Sixth Floor . . .

RUFFLED CURTAINS

The ideal curtain for summertime because they are so fresh and airy looking and give a room an inviting appearance. Many different styles, for summer cottages or more formal homes.

Special, $1.00

Ruffled curtains of block marquisette in a delicate cream, 2¼ yards long, with tiebacks

* * * *

Fine marquisette curtains in dainty stripe and block effect, in white; and plain cream or ecru marquisette, 2¼ yards long, with tiebacks, $1.55 pair.

Ecru voile curtains with flowered valance and tie-backs, make a charming window. 2¼ yards long, $1.95 set. (Shown at left.)

Fine cream marquisette curtains, with large dot, $2.55 pair.

French marquisette curtains in a soft cream or ecru, 2¼ yards long, $3.55 pair.

Crossed Curtains

Shown left: of fine French marquisette with small dot, in cream or ecru, 48 inches wide, 2¼ yards long, $6.50 pair.

Organdie Curtains

Ruffled organdie curtains are delightfully crisp and cool looking. In plain rose, orchid, blue, gold, or green, in exquisite shades; with fluted ruffles. Made with valance and tiebacks to match, 2¼ yards long, $6.50 set.

. . . Horne's, Fourth Floor . . .

Next Week—
Demonstration of
Culinary Art

The woman who revels in producing dainty and appetizing dishes for her table, is invited to a demonstration of kitchen secrets which will be held next week.

It's a demonstration of the various useful little kitchen tools necessary to turning out dishes with unusual touches—the dishes you admire in clubs, hotels or other people's homes.

Do You Know

How to make latticed potatoes?
How to scallop the edges of oranges or grapefruit?
How to make curly cookies of pastry?
How to slice eggs in two directions with one stroke?
How to make potato balls?
How to make fancy icing decorations on cakes?

Come in and see how to do all these things, and see the many other kitchen tools that lighten your cooking work.

. . . Horne's, Fifth Floor . . .

Bridal Gift
Linens

One of the hemstitched linen damask dinner sets, laundered ready for use, is an ideal gift for a bride.

Irish linen damask, in a selection of four patterns has a 65x101-inch cloth—an excellent size for an oblong table—and twelve 18-inch napkins, $11.50 set.

Pillow cases of a finely woven Irish linen, with good deep hemstitched hems, 22½x36 inches, $3.00 pair.

Bridge sets are always useful. New ones are of creamy linen with effective designs in colored hand-embroidery and applique work. A cloth and four tea napkins, $3.50 set.

. . Horne's, Main Floor . .

Wedding Gift
Silverware
Special, $6.00

A double vegetable dish, of heavy silver-plate, is really two dishes in one. It comes in a perfectly plain style and one with a small border design.

A wide-mouthed water pitcher of silver-plate shows the same simple design as the vegetable dish.

A graceful sandwich or roll basket with engraved design is of silver-plate, and has a hinged handle.

A pair of low candlesticks of sterling silver are designed to hold the very tall candles that are so decorative.

A mayonnaise set of silver-plate has a fluted bowl with a matching plate.

. . . Horne's, Main Floor . . .

Geographical Shoe Styles

DIFFERENT types of shoes are made for different sections of England, popular taste in models being almost as varied as dialects. Such partialities are less pronounced in this country since the war.

Magazine Page

Gender in Japanese Alphabet

THE Japanese alphabet has two sets of characters, katanka for men and hiranaga for the use of women. But this is apt to change now that Nipponese women are making progress like their western sisters.

Yes, Love Is a Fact! What Is It?

By BEATRICE FAIRFAX

WHAT is love?

The question has been asked millions of times.

Has it ever been satisfactorily answered? One good definition calls love the "extreme of affection." But what is affection? You see, dictionaries do not solve the mystery.

The wisest men and women answer frankly, when asked the meanins of these great cosmic forces, "I don't know."

"Of course, every intelligent person knows there is no such thing as love," a self-sufficient young man remarked to me the other day. It seemed to him a sign of his cynical superiority to deny sentiment.

"I take my pleasure where I find it, and I don't kid myself with the old blah of love," he added. His hard face grew harder as he spoke.

This type of philosopher usually becomes extinct with his or her generation, because they do not marry and found families.

* * *

IF there isn't love, there isn't anything. There isn't honesty or faith or idealism. These qualities are also incomprehensible to the material senses.

Yet if you did not exercise faith, you would never get into a taxi, a railroad train, a steamship. When you do so, you place your life in the hands of others because you have faith in them. Likewise, those who lead really thrilling lives, replete with joy, success and achievement, are those who believe in love and let it color their daily living.

"I'm going shopping," a married friend of mine announced, with a smile as gay as the sunlit morning. "I must get a new suit for Frank and one for Dick, and an extra pair of knickers for both—those boys go through their clothes in no time at all.

"Then Baby must have new stockings—at least a dozen pairs—for he's creeping now and they get double wear."

"You won't be lonely?" I asked, as she took up her vigil, waiting for the bus to the city.

"No, indeed, I shall be too busy," she laughed. "I want to get through in two hours if I can and come home to the children.

"You see, I have my shoplifting bag with me," was her final joke, as she held up a roomy shopping bag and signaled the approaching bus.

* * *

MY friend was wearing a winter coat on a spring morning that simply shouted for new, lighter clothes.

I knew she had not considered a spring outfit for herself. She would make her two-year-old coat do, freshening it as best she could. And she would look very well groomed and attractive, I knew, for she would work hard and cleverly over her old things.

Self-pity? She is gloriously happy. She has love, her home and children, and counts herself among the fortunate on this earth.

A few days later I heard her husband's sequel to the story. By strict economy he managed to lay aside money for a spring outfit for his wife, and planned to surprise her. When she alighted from the bus he was waiting for her at the department store where he knows she would do her shopping.

"I decided to go along," he explained. Then, as soon as the children were outfitted, he led the way to the women's department and asked for spring coats.

"But, dear, what do you mean? We can't afford a new coat for me this spring," his wife protested.

"Can't we!" he laughed. "You wait and see!"

* * *

SURE enough, when they returned home my friend was wearing a charming new coat, hat, gloves and scarf.

"I've still another new hat he talked me into buying—the darling!" she told me, proudly. "He had saved for weeks for this surprise for me."

These two possess the secret of happiness—unselfish married love with home and children. That husband will be a success, for he has incentive, inspiration.

"You will win, dear—you can't help but win!" his wife assures him, over and over. And she does her part of the hard work with a song on her lips.

"Of course, we have our ups and downs," she confided to me. "There have been hard times when it looked as though we might lose our darling home before we finished paying for it. Sometimes, he is irritable, other times I am cross with him and the children. It was hardest of all when our oldest baby died,"—and her lip trembled for a second.

"But whatever comes, we love out of it," she smiled—"just love out of it. And we are very, very happy."

Only love can keep a man's nose to the grindstone and at the same time keep him young and happy. Only love enables a woman to see her Prince Charming in the husband who sometimes calls the family uncomplimentary names when he cuts himself shaving, or comes home a bit discouraged from the office.

But love forgives and forgets.

* * *

I'LL wager you do not know what electricity is. Neither do I. But we use it to brighten, warm and cheer us. Scientists reduce electricity to atoms so tiny the human mind cannot conceive them as material, but do not solve the mystery back of it. If we misuse electricity or ignore its existence, we pay the penalty in disaster. So it is with love, that all-powerful force, that clinging of pole to magnet. Misuse, debase or ignore love and you miss the richness and good of life and invite disaster.

(Copyright, 1928, International Feature Service, Inc.)

Clapper Tongues!

Like the Peal of Discordant Bells, They Broadcast Unhappiness

Drawn by Dorothy Flack

GOSSIP! The jealousy of petty minds bent on the destruction of one a little more favored than themselves! What a malicious thing it is, this gossip. And how many heartaches and how many innocents suffer simply that some one may satisfy his or her desire for "small talk"! True, most of the time they don't really mean to do any harm, and if you told them they were wilfully and maliciously destroying something beautiful, they'd be appalled. But it's true, nevertheless!

"Have you heard——?" And then the little clapper tongues start broadcasting their sinister notes. "My dear, of course shes' charming, BUT——!" And jealousy like an ugly gorgon raises its head and the mischief starts.

The worst of all this gossip is, that each embroiders the tale with thread of his or her own weaving and before they've finished—well, there's a net firmly enmeshing the victim that's a hard thing to break.

So when you listen or when you are tempted to be one of the clapper tongue brigade, stop and think a minute that perhaps you'll be the victim of someone's clapper tongue some time and stop before it's too late.

Because they leave in their wake a long list of broken lives and broken hearts and blasted reputations that can never be repaired. And all because someone, sometime said "Have you heard——?"

In Spring The Berry Beautifies

By MARIA JERITZA

THE beauty quest, like every other line of endeavor, can be made more interesting and enjoyable by introducing variety. It is natural and human to wish a change now and then. Variety is, indeed, as the poet assures us, the spice of life.

In spring, especially, we are likely to feel weary of doing things the same old way. We like different, lighter food, we seek new, brighter clothes, and we may even tire of cosmetics which have proved beneficial in the past.

All experiment should be very cautious when it comes to complexion aids, for a clear, beautiful skin is too precious to tamper with. But you may find that a lighter cold cream than you used last winter, an astringent tonic a bit "different," a new bath soap or salts with a strange and elusive fragrance will give new zest to your everyday routine and so add impetus and increased success to your beauty quest.

* * *

STRAWBERRIES, which used to make their appearance in June, are nowadays a feature of the spring market. And strawberries, like many other berries, can be made a valuable aid to healthful beauty.

Strawberries make a light, delicious, non-fattening dessert when eaten raw with just the least powdering of sugar. And they will stimulate a jaded spring appetite. There are valuable mineral juices in these berries which help to keep the blood pure and also build up energy. So why not indulge in them now and then?

* * *

IF YOU are trying to gain weight, begin your breakfast or finish your dinner with a large saucer of strawberries, honey and cream. It is true that a few persons find that strawberries disagree with them, but they are the exception. If strawberries seem to cause irritation of your skin, all the good things I have said about them apply equally to raspberries, blackberries and other berries that will soon be coming along.

* * *

EXTRAVAGANT beauties of other days used strawberry-water as a bath, it is said. If you wish to try its effect on your own complexion or as a rub-down to tone your skin and close pores, purchase one pound of strawberries, wash and pick over the berries, then crush and strain them and mix the strawberry juice with one-half pint of massage alcohol.

Apply this mixture, on the palms of your hands or on absorbent cotton, undiluted or blended in equal parts with cold water, to wash your face.

(Copyright, 1928, Premier Syndicate, Inc.)

Sayings of Mrs. Solomon

By HELEN ROWLAND

PRAYER OF THE SPRING BRIDE

HEAR now, my Daughter, the Prayer of the Spring Bride, which she chanteth in her heart.

* * *

O Lord, deliver me from all the dangers and pitfalls and imbecilities of a LOOSE TONGUE.

* * *

For with this implement hath woman in her folly accomplished more damage than a small boy with a box of tools, or a babe with a pair of shears.

HELEN ROWLAND

* * *

Deliver me from the temptation to PREACH unto my Beloved. For the beginning of preachiness is the end of romance. And a little Reformer in the Home is a tiresome thing!

* * *

Stay me from the futility of wasting advice upon mine husband. For between a man's ears there is a draughty passage through which a woman's words blow as leaves in the wind.

* * *

And the only way to induce any man to do that which is wise is to persuade him that it is dangerous.

* * *

Deliver me from the emptiness and vanity of Nagging. For, alas, a man may be so often reminded of his weaknesses and failings that he will begin to gloat over them and to cherish them as marks of personal distinction.

* * *

And wherefore shall I waste brilliant satire and snappy repartee upon one who is already legally bound to love and admire me?

* * *

Spare me, O Lord, from the folly and torment of jealousy. Deliver me from the poison gas of suspicion!

* * *

For, verily, verily, many an husband might never have discovered that he preferred another woman to his wife had not his WIFE continually called his attention to the deflection of his heart and the "other woman's" perilous charms.

* * *

Deliver me from the inanity and madness of seeking to ARGUE with a man. For well do I know that a woman's arguments fall upon a man's consciousness as snow upon the desert and as rain upon the hot pavement.

* * *

Yea, as a cat that hath been caught in an April shower, he waiteth only for the deluge to DRY UP—and goeth serenely his own way!

* * *

Verily, I know not why Nature hath bestowed upon woman the gift of WORDS. For, in all her dealings with men, they are her undoing!

* * *

They are as wind in the trees and rain upon the ocean—as the clatter of steel drill and the passing of a noisy flivver. They do not penetrate his consciousness.

* * *

And not until she ceaseth TALKING and beginneth to ACT, is he aware of her!

* * *

But silence and sealed lips and a permanent smile are at once her armor and her most potent weapons. SELAH.

(Copyright, 1928, King Feature Syndicate, Inc.)

HOW TO KEEP WELL

by Royal S. Copeland M.D.
U.S. Senator from New York

Mysterious Vitamins Indispensable to Health

A FEW days ago the newspapers carried a dispatch from California, telling about the discovery of a new vitamin. To the initiated this is a very important announcement. Every time one of these mysterious bodies is located and we are told what foods possess it, we have found another means of guarding against early death.

DR. COPELAND

Hidden away in research laboratories are hundreds of men who are all the time working to solve the mysteries of Nature. They are not satisfied to know that things happen. They want to know why things happen. These scientists are not faddists. They are sane, far-seeing, conscientious and unselfish mortals, seeking to solve problems so that men may live longer and be happier while they live.

The future is filled with uncertainties. If mankind were forced to depend on methods of feeding which satisfied the needs of our ancestors there would come a day when food could not be had to maintain the increased population of the world.

But no one need fear. The laboratory workers will find a way. Day and night they strive, and without doubt their efforts will succeed.

The results already announced are most interesting. For instance, their discovery of the vitamins is a fascinating thing.

No one knows exactly what a vitamin is, but, whatever it is, we cannot do without it. Let me tell you about a simple experiment which proves this:

Two sets of white rats, brothers and sisters perhaps, are used. One set is fed exactly as the other is, except that no milk is given the "A" group. The "B" group is given a tiny amount of fresh milk. The "A" group loses weight steadily and every animal will die if the experiment is continued. The "B" group thrives and increases in weight.

At the end of two weeks the diets are reversed. Immediately the "B" group loses weight and the "A" group picks up weight and becomes strong and vigorous.

In this experiment the quantity of milk used is so small that it amounts to almost nothing—far less, indeed, than the gain in weight. But the milk contains a mysterious something which stimulates the body tissues, causing growth, vigor and glowing health.

In the course of this short article I cannot give you any details. We now know definitely the nature and possibiliti of six vitamins. As time goes on there will be others. In the meantime, let us eat the vegetables, fresh fruits, milk, cheese, meat, poultry and other products of the field and farm which make for good health.

Answers to Health Queries

I. G. Q.—What do you advise for boils?

A.—You should have a thorough physical examination to determine just what the cause of your trouble may be. Make sure that the bowels eliminate properly. Get plenty of fresh air and sunlight. Exercise enough to get a good sweat every day.

* * *

A. C. W. Q.—I am a young married woman and suffer from loss of memory and often see people in the doorways and bugs on the floor, etc. This may happen two or three times a week. I have no ambition—just want to sit down and do nothing. Is there any place I could go for thorough examination to get at the seat of the trouble?

A.—Go to one of the hospitals in your locality where you can have such examination and where definite treatment may be outlined. The trouble is very likely due to a nerve condition.

(Copyright, 1928, Newspaper Feature Service, Inc.)

Horoscopes

Sunday, April 22

The peace thou seekest from without is only found within.—CARY.

SUNDAY'S horoscope shows many small anxieties and delays, with possible changes or travel, although employment gives pleasure and association with the clergy and people of position.

Those whose birthday it is may have many small complications and anxieties during the year, but employment brings recognition and some honors or favors are seen.

A child born on this day will be talented and capable, succeeding well in employment or in literary occupations.

Notable Nativity: Kitty Gordon, actress.

* * *

Monday, April 23

To every man there openeth a Way, and Ways and A Way.—OXENHAM.

Monday's astrological chart shows many conflicting conditions, with the sidereal forces seemingly working at cross-purposes. While affairs will be lively and in certain lines financially successful, yet there are formidable obstacles to surmount. Things may not be improved by irritability and ill-governed words or conduct. Shun litigation and speculation.

Those whose birthday it is may have a year of fluctuating fortunes. Despite tenacious obstacles to be overcome many trying conditions (which will not be improved by irritability and impulsive acts and speech) there are opportunities for advantage and gain.

A child born on this day may have a rather contradictory character, and will need very careful education to bring out its best points and to inculcate self-control.

Notable Nativity: Chauncey M. Depew, railroad president and wit.

Know Values then buy your HOME

"LOOK before you leap" is worthwhile advice for prospective homebuyers.

In this connection SUN-TELE Classified Ads render a great service.

Through the hundreds of listings advertised daily you can STUDY prices, listings, values, brokers, etc., etc.

It costs nothing to investigate. Why not make it a daily habit to consult the interesting values in this Classification?

On today's SELECTION depends TOMORROW'S profit and satisfaction!

INVEST IN PITTSBURGH

SUN-TELE Classified ADS

For the Lovelorn

By ELEANOR GALE

Perplexed

DEAR MISS GALE:

I have a problem before me on which I would like to have some of your advice. The other night my girl friend and I went to the show. Our boy friends met us afterwards. Being as No. 1's friend had a car, he took the four of us to her home, where we spent the remainder of the evening. I had never met No. 1's boy friend before, but he had often seen pictures of me and wanted to meet me. When it was time to leave he said he would take my friend and I home in his car. When we reached my home and I was about to get out, No. 1's friend took me in his arms and kissed me several times. I tried to stop him, but it was of no use. Then he asked me for a date to which I made no reply, as I wanted to show him that I did not like the way he acted. Now I like this boy a lot and would care very much to go out with him, however I would not like to get on the outs with my girl friend on this account. Wishing you oceans of luck in your work, I am PERPLEXED.

You would probably spoil your friendship with this girl, so you must take your choice, my dear. He acted very discourteously toward you and I shouldn't imagine he is very trustworthy. Doesn't he appear rather fickle to you?

Georgia

DEAR MISS GALE:

I am in love with a fellow, but he does not seem to return it the way I want him to. He quarrels with me very much, and from month to month I refrain from seeing him just in order to make him see his mistakes. He loves me very much and I really think it is jealousy on his part. We have gone together for over two years and I don't thing I could ever give him up. I am exceedingly pretty. Am rather small in stature, but my face seems to be my whole attraction to the men. I also have a magnetic personality, too. My boy friend is absolutely ugly, but that does not hinder me from loving him in the least. Should it, Miss Gale? I am 16 years, and a graduate of high school, having taken a commercial course. That is the reason I am through so young. Well, Miss Gale, I hope you tell me what to do with this boy friend of mine and the best o' luck to you.

GEORGIA.

Your not seeing him doesn't seem to be working very well, does it, my dear? Why not try talking the matter over with him and get him to agree to be less quarrelsome. You are too young to be thinking so much about any one boy, however.

O. K.

DEAR MISS GALE:

Have written several times before, but this time my inquiries are a bit different from the rest. I'd like to know a lot, and hope you tell me the best you can. First is this. I am 18 and engaged to a young man of 22, secretly, but his parents and mine know about it. He wants to wait for about 3 years until he gets more money saved, although at the present time he has some hundreds in the bank. I told him that I didn't like the idea of waiting this long, and somehow or other, do not want to. He said it would suit him, then, when we got married, only that I couldn't say anything to him afterwards about his not having any money. What would you do, wait until the time is up, and then get married, or not consider myself engaged, until about six months before we intend to get married? If the latter, would you advise me to keep company with other young men? I have gone with this young man steady for almost two years and a half. By this time I think I know him. I like him a whole lot. O. K.

You are plenty young enough to wait, my dear. If I am any judge, you are not very deeply in love with this boy, or you wouldn't even question me about going out with others. For your own sake, it would be better for you to postpone your marriage for two or three years.

(Advertisement.)

Here's Speedy Relief for Tender, Aching, Swollen Feet

Moone's Emerald Oil Must Give Complete Satisfaction *Or Money Cheerfully Refunded*

Your feet may be so swollen and inflamed that you think you can't go another step. Your shoes may feel as if they are cutting right into the flesh. You feel sick all over with the pain and torture, you'd give anything to get relief.

Two or three applications of Moone's Emerald Oil and in fifteen minutes the pain and soreness disappears. A few more applications at regular intervals and the swelling reduces.

And as for Soft Corns and Callouses a few applications each night at bed time and they just seem to shrivel right up and scale off.

No matter how discouraged you have been with powders, footbaths or other applications, if you have not tried Emerald Oil then you have something to learn.

It's a wonderful formula—this combination of essential oils with camphor and other antiseptics so marvelous that thousands of bottles are sold annually for reducing varicose or swollen veins.

McCulloch's 10 convenient drug stores and every good druggist guarantees Moone's Emerald Oil to end your foot troubles or money back.

(Advertisement.)

ALWAYS DEAD TIRED?

How sad! Sallow complexion, coated tongue, poor appetite, bad breath, pimply skin and always tired. What's wrong? You are poisoned. The bowels are clogged and liver inactive. Take the famous prescription used constantly in place of calomel by men and women for 20 years—Dr. Edwards' Olive Tablets. They are harmless yet very effective. A compound of vegetable ingredients and olive oil. They act easily upon the bowels, free the system of poison caused by faulty elimination and tone up liver.

Be beautiful. Have rosy cheeks, clear eyes and youthful energy that make a success of life. Take Dr. Edwards' Olive Tablets, nightly. Know them by their olive color, 15c, 30c and 60c.

BUCS END CARD SERIES TODAY

PEABODY SETS RELAY RECORD

SUN-TELEGRAPH SPORTS

BEST IN PITTSBURGH — SATURDAY, APRIL — SEVEN

SPORT COMMENT by JAMES J. LONG

Haines Wins Two Games From Bucs Though Bombarded For 26 Hits—Miljus, Kremer, Hill and Grimes to Pitch in Chicago Series—Dr. McCormick Started Pitt Toward Athletic Fame.

IT ISN'T often that a big league baseball pitcher is slammed for a total of 26 hits in two successive games within nine days, against the same club, and yet wins both events, but that is the unusual smile that has been cast by Dame Fortune this spring upon Jess Haines, the Cardinal slabman, in his encounters with the Pirates.

Jess Haines.

When the Buccaneers opened the season in St. Louis on April 11 Haines got away with a 14-to-7 decision over them in spite of being hammered for 15 hits. His luck held again yesterday, when he was nicked for 11 safeties, but managed to keep them scattered sufficiently to hold the locals to a pair of tallies and to win again, 6 to 2.

LET'S hope that history repeats, as Haines also beat the Bucs in his first two games against them last year, only to have the Rovers turn the tables on him in the next two.

Haines is another instance of a good pitcher being allowed to get away by more than one major league club. Detroit had him in 1915 and again in 1916, but gave him no chance, and Cincinnati let him slip away without a trial in 1918.

Haines will be 35 years old in July. Including his two wins over the Bucs this spring he has won 122 games and lost 101 for the Cards since he joined them in 1920.

EVEN though no one could deny that the Freebooters have played considerable bad baseball, in addition to being still below their best physical playing form, the Cards themselves have not looked champions in some of their exhibitions, and would not have made any such record as four straight wins over Pittsburgh if they had not been favored with a break or two. On the whole, however, it has simply been a case of one club going well, while the other was off stride. There will be a different story later in the series between these two clubs. The Redbirds have already won as many games here this year as they captured during the entire campaign of 1927, when they dropped nine out of 11 at Forbes Field.

DONIE BUSH and his temporary tailenders will have another tough fight on their hands after the series with St. Louis is concluded here today, as tonight they must hop a rattler for Chicago to tangle with Home Run Wilson; their old friend, Kiki Cuyler, and their mates in a string of four games, starting tomorrow and ending Wednesday.

Hack Wilson.

It will be the first meeting of the teams in the championship season, and the Pirates are hopeful of getting revenge for those five straight defeats on the training trip.

Manager Bush will take all of his players except Coburn Jones, Claude Linton and George Peery on the trip. He plans to pitch Miljus tomorrow if Johnny is right, and thinks Kremer will be ready for Monday.

CARMEN HILL has recovered from his mishap of Thursday to such an extent that Manager Bush is confident he will be able to work in one of the games at Chicago, probably on Tuesday. That will leave Burleigh Grimes available for Wednesday.

The Pirate skipper says that he believes Lee Meadows, who has not yet appeared in a championship game this year, will be ready for slab duty if he is needed in Chicago, or at the latest will work in one of the games against the Reds here next Thursday, Friday and Saturday.

THE memory of Dr. Samuel B. McCormick, chancellor emeritus of the University of Pittsburgh, who died Wednesday, will always be honored in athletic circles at the Panther institution as well as from an official and educational viewpoint. For Dr. McCormick was the man who put Pitt on the high way to success in athletics. He took such a keen interest in all sports at the university that he participated and gave his help and advice in the athletic councils, and a glance back over the records will show that it was in 1904, when he became chancellor, that Pitt came out of football obscurity and began to make a name for herself in football, on the track and in basketball. He even personally selected a coach for the football team in 1906, when he

Dr. S. B. McCormick.

(Continued on Page Eight.)

FROSH FOUR WIN 880; CONGER LOSES

COLUMBUS, O., April 21.—Peabody High School's crack freshman half-mile relay team, competing in the junior high school division, smashed the record for this distance at the Ohio relays here yesterday.

Composed of Snellbaugh, Medick, Rubenstein and Hughes, the Red and White shot out in front of their heat and flashed through to victory in the exceptionally fast time of 1:39.2. Huntington High of West Virginia won its heat also, but the time was three seconds slower than that hung up by the Pittsburgh team. The relay was decided on a time basis.

Peabody also qualified a team for the finals in the senior high school 880-yard relay scheduled for today. Eight teams were in the qualifying role in this event and a near record is looked for in the finals.

Pitt, with but three athletes entered, due to the quarantine of three of its stars, West Virginia and Bethany, the only three colleges in the tri-state district entered in this mammoth carnival, will swing into action today.

Williams, Peabody sprinter, just missed qualifying for the finals in the 100-yard dash after finishing second in the prelims, being nosed out in the semi-finals.

Peabody also has a team entered in the two-mile relay.

Ray Conger's Olympic hopes in the half-mile were given a severe jolt today when he finished one yard behind Herman Phillips, Illinois A. C. star and quarter-mile champion, as a feature of the Ohio relays. Phillips broke the stadium track record, circling the two laps in 1 minutes 54.3 seconds, three seconds under the old mark.

Orval Martin, Purdue University sophomore, who recently shattered the Western Conference half-mile indoor record, took the lead a few yards from the start and held his position until Phillips, who was in third place, and Conger, in second place, started their sprint 200 yards from the finish.

Bucs' Averages

BATTING RECORDS

	AB.	R.	H.	2B.	3B.	HR.	Ave.
Grantham	25	8	15	4	1	2	.600
Grimes	10	1	4	0	0	0	.400
Harris	3	0	1	0	0	0	.333
Barnhart	24	1	8	0	0	0	.333
Traynor	20	6	9	2	1	0	.500
P. Waner	34	5	9	2	0	0	.265
L. Waner	29	4	8	1	1	0	.276
Wright	21	5	7	2	0	0	.324
Adams	32	1	7	0	1	0	.219
Gooch	16	1	2	0	0	0	.125
Smith	6	0	1	0	0	0	.167
Kremer	0	0	0	0	0	0	.000
Bartholomew	0	0	0	0	0	0	.000
Scott	1	0	0	0	0	0	.000
Hemsley	1	0	0	0	0	0	.000
Hill	1	0	0	0	0	0	.000
Miljus	2	0	0	0	0	0	.000
Dawson	2	0	0	0	0	0	.000
Reichel	2	0	0	0	0	0	.000
Brame	2	0	0	0	0	0	.000
Russell	0	0	0	0	0	0	.000
Tauscher	0	0	0	0	0	0	.000
Bartell	1	0	0	0	0	0	.000
Spencer	1	0	0	0	0	0	.000

PITCHING RECORDS

	W.	L.	H.	S.O.	I.P.	Pct.
Dawson	1	0	5	0	7	1.000
Grimes	1	2	10	6	21	.333
Miljus	0	0	12	1	6	.000
Hill	0	0	9	4	6	.000
Kremer	0	1	10	1	5	.000
Bartholomew	0	0	5	0	1	.000
Spencer	0	0	1	0	2	.000
Brame	0	0	1	0	1	.000
Russell	0	0	2	1	1	.000
Tauscher	0	0	0	1	1	.000

KANSAS RELAYS TODAY

LAWRENCE, Kan., April 21.—(AP.)—Eager to start the Middle West outdoor track season, upwards of 1,000 athletes from 100 institutions were here for the sixth annual Kansas relays today. Half of the Big Ten teams were represented, along with Missouri Valley and Southwestern colleges. Of the Big Ten entries, Illinois and Iowa were favored to place highest, while Oklahoma hoped to uphold valley honors. Texas and the Texas Aggies were the leading contenders from the Southwestern territory.

CHILLY SAUCE By CHILLY DOYLE

THE Redbirds ripped off seven clean singles in a row in the noisy seventh of yesterday's game. Most of the drives went to the centerfield plot, giving Lloyd Waner plenty to do. The youngster finally took a hand in snuffing out the attack, by throwing Bob O'Farrell out at third. A majority of the runners, however, were able to sprint from first to third in the effective offensive.

It is very likely that Sprout did no such thing, but Rabbit Maranville and Frank Frisch tell this one on the speedy centerfielder. Lloyd after chasing five or six of the hits in the inning, yelled in to Brame, who had just relieved Grimes:

"Hey, in there—walk a couple,

(Continued on Page Eight.)

Tartans Meet P. A. A.

By JESS CARVER.

THE first track meet of the local collegiate season will be run off this afternoon on Carnegie Tech's bowl, where the Tartan varsity track and field team will meet a picked lot of P. A. A. athletes.

The outcome of the Tech-P. A. A. affair is doubtful, though the college boys, by virtue of their being in better physical condition, should be slight favorites. Ted Corbett, former Pitt captain and tri-state two-mile champion, may make an attempt to break his own record in the event today.

The work of Kennedy, Tech dash man; Smith, a broad jumper, and Crawford, middle distance runner, will be watched with particular interest by Coach Halferty. Bill Robusch, national junior A. A. U. high jump champion and pole vault star; A. L. Rose, former national intercollegiate broad jump king, and a number of other ex-collegiate stars will compete for the P. A. A.

OLYMPIC FUND FRAY ON DAY'S GRID CARD

One of the few remaining games on the soccer schedule will be staged today at Swissvale, when the Switch and Signal eleven meets the West Penn All-Stars for the Olympic benefit fund.

The cup committee has selected a good aggregation to combat the Swissvalers, and a good game is expected. The game will be played at the Church Street grounds, and will be started at 3 p. m.

CUYLER vs. ADAMS

BATTING.									FIELDING.			
AB.	R.	H.	2B.	3B.	HR.	SH.	SB.	PCT.	PO.	A.	E.	PCT.
SPARKY ADAMS, second baseman, Pirates.												
32	1	7	0	1	0	0	0	.219	16	24	1	.977
HAZEN CUYLER, right fielder, Cubs												
38	3	9	0	1	1	2	1	.236	18	0	0	1.000

WRIGHT DOES A 'CASEY' IN PINCH

Photo by D. E. Benjamin, Sun-Tele Staff Photographer.

FANS WITH BASES FULL

They say the longest walk in baseball is the one back to the bench after you strike out in a pinch. If there is any truth in this belief, then Glenn Wright, Pirate shortstop, must have had plenty to think about as he strolled to his position after whiffing, as per the above photograph, with the sacks loaded and two out in the fifth inning of the battle with the Cardinals at Forbes Field yesterday.

MAJORS

GAMES TODAY.

NATIONAL LEAGUE.

St. Louis at Pittsburgh.
Cincinnati at Chicago.
New York at Boston.
Brooklyn at Philadelphia.

AMERICAN LEAGUE.

Detroit at St. Louis.
Chicago at Cleveland.
Philadelphia at New York.

STANDING OF THE CLUBS

NATIONAL LEAGUE

	Won	Lost	Pct.
New York	4	2	.667
St. Louis	4	3	.571
Brooklyn	4	3	.571
Cincinnati	5	4	.556
Chicago	5	5	.500
Philadelphia	3	4	.429
Boston	3	4	.429
PITTSBURGH	2	5	.286

AMERICAN LEAGUE

	Won	Lost	Pct.
Cleveland	2	2	.778
New York	3	2	.714
Washington	5	2	.714
St. Louis	4	5	.444
Detroit	4	6	.400
Chicago	3	5	.375
Boston	3	6	.333
Philadelphia	1	4	.200

RESULTS YESTERDAY

NATIONAL LEAGUE

St. Louis	6	Pittsburgh	2
Brooklyn	8	Philadelphia	6
Cincinnati	11	Chicago	9
New York-Boston not scheduled.			

AMERICAN LEAGUE

Philadelphia	2	New York	1
Boston	6	Washington	5
Chicago	11	Cleveland	1
Detroit	2	St. Louis	0

GAMES TOMORROW.

NATIONAL LEAGUE.

Pittsburgh at Chicago.
New York at Brooklyn.
St. Louis at Cincinnati.
Others not scheduled.

AMERICAN LEAGUE.

Chicago at Detroit.
Cleveland at St. Louis.
Philadelphia at New York.
Boston at Washington.

Photo by International Newsreel.

LEFTY (HIMSELF) O'DOUL

This reformed pitcher, who was up with the New York Yankees when just a kid and was turned back to the minors, is now an outfielder and home run king of John McGraw's New York Giants. His clouting has been one of the features of the work of the rejuvenated Giants, along with the sterling play of young Andy Cohen and Catcher Frank Hogan. In the Pacific Coast League last year, O'Doul hit 33 home runs, batted .378, knocked in 158 runs and stole 40 bases.

LOTT WINS SECOND MASON, DIXON CROWN

WHITE SULPHUR SPRINGS, W. Va., April 21.—(AP.)—George Lott, Jr., of Chicago, won a second leg on the Plaza championship bowl yesterday when he defeated Francis T. Hunter of New Rochelle, N. Y., in the finals of the eighth Mason and Dixon tennis championship tourney here. The score was 6-0, 6-4, 3-6, 6-1.

It was a repeat for Lott, last year's Mason-Dixon title holder, and the victory tied him with Hunter, twice holder of the Mason-Dixon championship in the quest for the silver trophy, which will become the permanent possession of the first man to win three tournaments.

STEUBENVILLE GOLFER PINEHURST CHAMPION

PINEHURST, N. C., April 21.—(AP.)—Taking the lead on the first hole with a birdie three, Robert L. Wintringer of Steubenville, O., maintained his advantage to defeat C. Ross Somerville, London, Ont., five and three in the final round of the mid-April golf tournament.

FINAL SHOW TONIGHT

The all-star amateur boxing show to be staged tonight in the P. A. A. gym will be the final of the association's 1927-28 season, and will present a crack list of amateur ring stars, in addition to a number of newcomers. Ten bouts are on the card.

HAGEN-COMPSTON MATCH POSTPONEMENT DENIED

LONDON, April 21.—(AP.)—The Walter Hagen-Archie Compston 72-hole golf match must be played on the dates originally fixed, April 27-28, or it cannot be contested over the Moor Park Club links, it was announced today by club officials. These authorities are perplexed over news from New York to the effect that Hagen, just before he sailed for Southampton, said he would ask Compston to postpone the match a few days to give Hagen time to get back into form after a winter away from golf.

Arrangements made for handling a large crowd next Friday and Saturday cannot be altered, the officials say.

CHAMPIONS IN CELLAR AFTER 6-2 DEFEAT

By CHARLES J. DOYLE.

OUR Pirates are due to put on one more show before leaving town for a few days. The slumping Freebooters, with only two victories to display alongside of five defeats, will make a big attempt today to flag down the fast-going Cardinals, who have trimmed the Bushwhackers no less than four times since the season began 10 days ago.

At the conclusion of today's scrap in the Oakland orchard the Pirates will set sail for Chicago, where they are slated for four conflicts with the Cubs on successive afternoons, beginning tomorrow. They will be back at Forbes Field next Thursday to open a series with the Reds.

Joe Dawson, possessor of one of the Pirate triumphs, is the first choice to face the Redbirds in the finale. Manager Bush leans toward Dawson, but he also will give John Miljus some consideration. Miljus is the second choice for the slab ticket.

SHERDEL TO HURL

The Cardinals are likely to perform behind the slants of Bill Sherdel, the slick, southpaw. Skipper McKechnie also considered using Sylvester Johnson, but Wee Willie is his first choice.

The Oaklanders have been quite successful against Sherdel in the past few years, but Bill stands out as one of the most formidable of the league's lefthanders and he is never a setup for anybody. The home boys, however, are anything but overconfident, so that they need not worry about letting this emotion creep into their feelings as they carry on.

The Pirates are reposing in the Phillies' favorite spot today. In other words Our Boys are down with the home brew, which location is not becoming for a team that performs beneath a pennant. The cellar position, on the other hand, doesn't mean anything at this period of the race. A short run of successes might put the club on the top of the heap, so it is well to say no more on this subject.

The home boys bowed, 6 to 2, yesterday in the second clash with the Cardinals, Jess Haines and Burleigh Grimes put on a real slab fight for six rounds, but the spitball star lost his effectiveness in the seventh and a fusilade of singles gave the invaders enough runs to clinch the fight. Ervin Grame relieved Grimes in the midst of the cannonading. Five runs were tallied before the Pirates could snuff out the heavy offensive.

George Grantham's fine batting once again enlivened the play of the Buccos. George has batted safely and hard in each of the seven engagements staged thus far. Boots walloped another homer into the grandstands in the sixth inning and later his double played a big part in the other run made by the Bushwhackers. His second four-sacker in two days forced a deadlock, the

(Continued on Page Eight.)

Tagged Again!

PITTSBURGH.	AB.	R.	H.	O.	A.
L. Waner, mf	4	0	2	2	1
Adams, 2b	5	0	0	3	5
P. Waner, rf	5	0	2	2	0
Wright, ss	3	0	0	2	3
Traynor, 3b	4	1	1	1	4
Grantham, 1b	3	1	2	11	0
Barnhart, lf	3	0	1	3	0
Gooch, c	4	0	1	7	0
Grimes, p	3	0	0	0	0
Brame, p	1	0	0	0	0
Totals	35	2	9	27	13

ST. LOUIS.	AB.	R.	H.	O.	A.
Douthit, mf	5	1	3	3	0
Holm, 3b	5	2	3	1	0
Frisch, 2b	5	1	2	0	4
Bottomley, 1b	5	1	1	11	0
Hafey, rf	3	1	1	4	0
O'Farrell, c	4	0	1	4	0
Roettger, lf	4	0	2	1	1
Thevenow, ss	4	0	0	3	2
Haines, p	4	0	0	0	1
Totals	41	6	10	27	10

St. Louis	1	0	0	0	0	3	0	0	2	—6
Pittsburgh	0	0	0	0	0	1	0	1	0	—2

Error—Thevenow.
Earned runs—St. Louis 6, Pittsburgh 2.
Two-base hit—Grantham.
Home run—Grantham.
Runs batted in—By Hafey 2, Frisch, Bottomley, O'Farrell, Roettger, Grantham, Barnhart.
Stolen base—Grantham.
Double plays—Frisch to Thevenow to Bottomley; Wright to Adams to Grantham; Roettger to O'Farrell.
First base on balls—Off Grimes 1 (O'Farrell), off Haines 2 (L. Waner, Grantham).
Hits—Off Grimes, 13 hits and 6 earned runs in 6 1-3 innings; off Brame, 3 hits in 2 2-3 innings.
First base on error—Pittsburgh 1.
Sacrifice flies—Wright, Barnhart.
Left on bases—St. Louis 9, Pittsburgh 10.
Losing pitcher—Grimes.
Time of game—2:05.
Umpires—Stark, Quigley and Pfirman.

Marathon Chiefs Egged

MILLER, Mo., April 21.—(AP.)—An old-fashioned egging at Carthage, Mo., relieved the monotony of the daily grind of the cross-country marathon en route from Los Angeles to New York, but the bombardment was not directed at the weary contestants.

The antique egg hurling was reserved for caravan officials, the pilot car being the object of the barrage, which was interrupted as a protest against passing up Carthage last night to make Joplin, Mo., a night control.

John Gelger, Moberly, Mo., who blazed the way into his native state yesterday, finished first again yesterday, completing the 46.7-mile stretch in 6:55:43 for an elapsed time of 452:43:44, that brought him well up in the standings.

Andrew Payne, Claremore, Okla., pace leader, held on to his lead, although he dropped more than an hour in elapsed time to Peter Gavuzzi, Southampton, England, rubber-up, today.

Gavuzzi was second into the control in 7:06:04 for an elapsed time of 352:02:44.

MINORS

GAMES TODAY.

AMERICAN ASSOCIATION.
Milwaukee at Louisville.
Kansas City at Indianapolis.
St. Paul at Columbus.
Minneapolis at Toledo.

INTERNATIONAL LEAGUE
Montreal at Reading.
Rochester at Jersey City.
Buffalo at Baltimore.
Toronto at Newark.

SOUTHERN ASSOCIATION.
Atlanta at New Orleans.
Birmingham at Mobile.
Little Rock at Nashville.
Memphis at Chattanooga.

STANDING OF THE CLUBS
AMERICAN ASSOCIATION

	Won	Lost	Pct.
Kansas City			.714
Indianapolis			.615
St. Paul			.556
Columbus			.500
Louisville			.500
Milwaukee			.333
Toledo			.333
Minneapolis			.333

INTERNATIONAL LEAGUE

	Won	Lost	Pct.
Baltimore			1.000
Rochester			1.000
Newark			1.000
Montreal			.667
Reading			.333
Toronto			.333
Jersey City			.000
Buffalo			.000

SOUTHERN ASSOCIATION

	Won	Lost	Pct.
Mobile			.800
Memphis			.667
Little Rock			.667
Birmingham			.500
New Orleans			.444
Nashville			.400
Chattanooga			.250
Atlanta			.200

RESULTS YESTERDAY
AMERICAN ASSOCIATION
Indianapolis 5—Kansas City 4
Milwaukee 3—Louisville 2
Minneapolis 6—Toledo 3
St. Paul 4—Columbus 2
Five innings.

INTERNATIONAL LEAGUE
Newark 15—Toronto 9
Montreal 5—Reading 2
Baltimore 9—Buffalo 0
Rochester-Jersey City, rain.

SOUTHERN ASSOCIATION
Mobile 10—Birmingham 3
Nashville 4—Little Rock 1
New Orleans 9—Atlanta 7
Memphis-Chattanooga, wet grounds.

EASTERN LEAGUE
Albany 7—Pittsfield 1
Bridgeport 12—Springfield 2
New Haven 5—Hartford 1
Hartford 20—Waterbury 6

PACIFIC COAST LEAGUE
Los Angeles 11—Sacramento 4
Missions 9—Portland 5
Hollywood 10—Seattle 3
San Francisco 19—Oakland 8

WESTERN LEAGUE
Des Moines 7—Pueblo 2
Denver 7—Omaha 1
Wichita-Tulsa, rain.
Amarillo-Oklahoma City, rain.

TEXAS LEAGUE
Wichita Falls 2—Dallas 0
Houston 7—San Antonio 1
Beaumont 4—Waco 3
Fort Worth 13—Shreveport 9

Major League Leaders

(By Associated Press)
(Including Games of April 20.)

NATIONAL.
BATTING—Grantham, Pirates, .600.
RUNS—Frisch, Cardinals, 10.
RUNS BATTED IN—Frisch, Cardinals, 10.
HITS—Grantham, Pirates, 6.
TRIPLES—Thompson, Phillies; Rizzuto, Dodgers; Roettger, Cards, 2 each.
HOMERS—O'Doul, Giants; Webb, Cubs; Frisch, Cards, 1 each.
STOLEN BASES—Frisch, O'Farrell, Bottomley, Cards; Maguire, Cubs; Barnhart, Pirates; Tyson, Carey, Dodgers, 2 each.

AMERICAN.
BATTING—Easterling, Tigers, .600.
RUNS—Johnson, Tigers, 12.
RUNS BATTED IN—J. Sewell, Indians, 10.
HITS—J. Sewell, Indians, 16.
DOUBLES—Meusel, Yankees, 3.
TRIPLES—Regan, Red Sox, 4.
HOMERS—K. Williams, Red Sox; Easterling, Tigers, 2 each.
STOLEN BASES—Myer, Red Sox, 4.

Leading Hitters

NATIONAL LEAGUE

	G.	AB.	R.	H.	Pct.
GRANTHAM, Pgh.	7	24	8	15	.600
Bell, Boston	6	24	5	12	.500
Kelly, Chicago	6	19	2	9	.471
Parker, Cincinnati	9	31	7	14	.452
Douthit, St. Louis	8	33	6	14	.424
Hom, St. Louis	8	33	8	14	.424

Leader a year ago today—Sand, Philadelphia, .565.

AMERICAN LEAGUE

	G.	AB.	R.	H.	Pct.
Easterling, Detroit	8	20	7	12	.600
Meusel, New York	7	29	6	14	.483
Durocher, New York	7	27	6	12	.444
Cobb, Philadelphia	7	21	3	9	.429
J. Sewell, Cleveland	10	38	3	16	.421

Leader a year ago today—Judge, Washington, .500.

BIG TRAIN TO QUIT HOSPITAL WITHIN WEEK

WASHINGTON, April 21.—(AP.)—Walter Johnson, recuperating from an attack of influenza at emergency hospital here, will be discharged from the institution within a week, provided no setbacks occur in the meantime.

His doctors says, however, that he should not try to pitch for three or four weeks. The veteran twirler nevertheless is counting the minutes until he will be able to don a uniform and just "fool around a bit" in his new managerial role with the Newark Internationals.

PITT-W. & J. TENNIS MATCH CALLED OFF

The Pitt-W. & J. tennis match, scheduled for this afternoon at Washington, Pa., has been canceled because of rain. Pitt sports officials announced shortly before noon today.

FALL INTO HOT WATER KILLS BABY AT WEGLEY

GREENSBURG, Pa., April 21.—Rose Mazza, 13 months, of Wegley, died at her home of burns suffered when she fell into a pan of boiling water.

BOWLING and BILLIARDS

THE winner of first place in the five-men event of the American Duckpin Congress' first annual tournament, which will be concluded tonight on the Haus alleys, North Side, after two weeks of rolling, will receive $100; the winner in Class B, $70; the winner in Class C, $50, and the winner in Class D, $35, and there will be eight prizes in each division, according to the official prize list announced today.

The winning pair in the men's doubles will receive $50; Class B, $35; Class C, $20, and Class D, $15, and there will be 15 prizes in each class.

The singles winner will get $35; Class B winner, $25; Class C winner, $20, and Class D winner, $15, and there will be 15 prizes in each event.

The all-events champion will receive $75 in Class A, $50 in Class B, $15 in Class C and $12.50 in Class D.

The women's prizes and special prizes also are apportioned in the list, which represents 60 per cent of the entrance fees and follows:

FIVE MEN TEAMS

A—35 per cent of $852—$298:

1	$100.00	5	$ 20.00
2	70.00	6	17.00
3	50.00	7	14.00
4	25.00	8	12.00
Total			$298.00

B—28 per cent of $852—$238.50:

1	$ 70.00	5	$ 20.00
2	50.00	6	17.00
3	35.00	7	14.00
4	25.00	8	12.00
Total			$238.50

C—21 per cent of $852—$179:

1	$ 50.00	5	$ 14.00
2	35.00	6	12.00
3	25.00	7	12.00
4	25.00	8	10.00
Total			$179.00

D—16 per cent of $852.00—$136.50:

1	$ 35.00	5	$ 12.00
2	25.00	6	12.00
3	16.10	7	11.00
4	14.00	8	10.00
Total			$136.50

MEN'S DOUBLES—$616.50

A—35 per cent of $616.50—$220:

1	$ 35.00	9	$ 10.00
2	32.00	10	9.00
3	29.00	11	8.00
4	18.00	12	7.00
5	15.00	13	6.00
6	14.00	14	5.00
7	12.00	15	4.00
8	11.00		
Total			$220.00

B—28 per cent of $616.50—$172.50:

1	$ 25.00	9	$ 7.00
2	23.00	10	6.50
3	20.00	11	6.00
4	15.00	12	5.50
5	14.00	13	5.00
6	12.50	14	4.50
7	10.00	15	4.00
8	9.00		
Total			$172.50

C—21 per cent of $616.50—$129.00:

1	$ 20.00	9	$ 7.00
2	15.00	10	6.50
3	12.50	11	6.00
4	10.00	12	5.50
5	9.00	13	5.00
6	8.50	14	4.50
7	8.00	15	4.00
8	7.50		
Total			$129.00

D—16 per cent of $616.50—$99:

1	$ 15.00	8	$ 6.00
2	12.50	9	5.50
3	10.00	10	5.00
4	9.00	11	4.50
5	8.00	12	4.00
6	7.00	13	3.50
7	6.00	14	3.00
Total			$93.00

MEN'S SINGLES

A—35 per cent of $609.30—$214:

1	$ 35.00	9	$ 10.00
2	30.00	10	9.00
3	25.00	11	8.00
4	20.00	12	7.00
5	17.50	13	6.00
6	15.00	14	5.00
7	13.00	15	4.00
8	11.00		
Total			$214.00

B—28 per cent of $609.30—$167.50:

1	$ 25.00	9	$ 9.00
2	20.00	10	8.00
3	17.50	11	7.00
4	15.00	12	6.00
5	13.00	13	5.00
6	12.50	14	4.50
7	11.00	15	4.00
8	10.00		
Total			$167.50

C—21 per cent of $609.30—$127.80:

1	$ 20.00	9	$ 6.50
2	15.00	10	6.40
3	12.50	11	6.00
4	9.00	12	5.50
5	8.50	13	5.20
6	8.00	14	4.80
7	7.60	15	4.40
8	7.20		
Total			$127.80

D—16 per cent of $609.30—$100:

1	$ 15.00	9	$ 5.20
2	13.00	10	5.00
3	10.00	11	4.60
4	8.00	12	4.20
5	6.80	13	3.80
6	6.40	14	3.40
7	6.00	15	3.00
8	5.60		
Total			$100.00

FIVE WOMEN TEAMS
$96.00:

1	$ 43.00	3	$ 20.00
2	23.00	4	11.00
Total			$ 96.00

WOMEN'S DOUBLES
$42.90:

1	$ 15.00	4	$ 6.00
2	10.00	5	4.00
3	4.00		
Total			$ 43.00

WOMEN'S SINGLES
$42.90:

1	$ 10.00	5	$ 4.50
2	8.00	6	4.00
3	6.00	7	3.00
4	5.00	8	2.40
Total			$ 42.90

ALL EVENTS

MEN.

A—			
1	$ 25.00	3	$ 15.00
2	20.00		
Total			$60.00
B—			
1	$ 20.00	3	$16.00
2	15.00		
Total			$45.00
C—			
1	$ 15.00	3	$ 7.50
2	12.50		
Total			$35.00
D—			
1	$12.50	3	6.00
2	10.00		
Total			$28.50
Grand total, men and women's all-events			$198.50

WOMEN.

High one game score, 5 Men:			$5.00
A			$12.50
B			10.00
C			7.50
D			5.00
Total			$35.00
High one game score, two men—			
A			$8.00
B			6.00
C			4.00
D			2.00
Total			$20.00
High one game score, one man—			
A			$ 5.00
B			4.00
C			3.00
D			2.00
Total			$14.00
High team score, women			$ 5.00
High two-women			2.50
High individual score			2.50
Total			$10.00

CHILLY SAUCE

(Continued From Page Seven)

will you, till I get my breath!"

MARANVILLE, by the way, has gone in for bridge on an intensive basis. A few days ago Rabbit, Grover Alexander and Wallie Roettger played in a game with Milton C. Work, the famous exponent of the game that gets so many people called down. Work is a rabid baseball fan and he spent some happy hours in the Cardinal clubhouse.

Rabbit employed the lingo of the game to tease the Pirates in the big seventh inning. On most of the clean hits that left the bat, a Bidbird would flutter from first to third. After his had happened a few times, Maranville shouted:

"How is that for finessing your runners through second!"

WORK apparently knows his baseball as well as his bridge. He was introduced to Rabbit and the others in the St. Louis lockerroom. When Rabbit stepped up to greet the bridge star, he remarked:

"So this is Rabit Maranville"—"We'll I certainly remember seeing you before. You're the same Maranville I saw make that circus play that saved the second game of the World Series in Philadelphia in 1914."

GEORGE GRANTHAM ought to have a say about the batting honors of the league, and he will if he stays even close to his present form. Boots is very hard to fool these days. He seems to have hit bat cocked for any kind of a pitch that sails over the plate. He is the most dangerous man in the Pirate lineup at this phase of the race.

PIRATES

(Continued from Page Seven.

Redbirds having made a run in the first round.

The best batting sidelight of the afternoon, however, was furnished by Little Wattie Holm, whom Bill McKechnie has transformed from an outfielder-catcher into a thirdbaseman. Holm hammered out five of the cleanest singles you would wish to see and in a general way the youngster disported himself in a way that augured no good for the Buccaneers.

With Ray Blades just about ready for duty, Manager McKechnie of the Cardinals faces a proolem regarding the left field position.

Blades is one of the best left fielders in the league, but Wallie Roettger, native of St. Louis, has been playing such a fine brand of ball in all departments that Skipper Bill hesitates to make any changes.

The Cardinals were without the services of Blades during a large part of last season. A bad knee took the speedy boy out of action. A bad charley horse on the other leg prevented him from opening the present season and young Roettger started with such a bang that he has made himself quite solid.

"Ray's old injury seems to be passed and I think his other leg is just about well," McKechnie said in commenting on the left field situation.

Home Run Club

AMERICAN LEAGUE.

Player and Club.		Season's Total.
Easterling, Detroit	1	3
Goslin, Washington	1	3
McManus, Detroit	1	1
NATIONAL LEAGUE.		
Grantham, Pittsburgh	1	2

THE LEADERS.

American—Easterling 3, Goslin 3, K. Williams 3, Todt 2, Hauser 2, Gehrig 2.
National—Frisch 3, O'Doul 3, Webb 3, Wilson 2, Hendrick 2, Grantham 2.

LEAGUE TOTALS.

National ..... 33 American 27

TRIBE FARMS UNDERHILL

CLEVELAND, April 20.—(AP.)—Verne Underhill, promising young right-handed pitcher of the Cleveland Indians, will be farmed out to the New Orleans club of the Southern Association, it was announced today. Manager Roger Peckinpaugh was favorably impressed with the recruit's showing this spring and said he probably would be recalled at the close of the season.

Long's Sport Comment

(Continued from Page Seven.

put Coach Wingard in charge to succeed Tex Mosse, who had handled the team in 1904 and 1905. Dr. McCormick frequently made trips with the Pitt gridders to see them play in games abroad, particularly to Philadelphia for the contests with Penn.

THUS far, Tommy Thevenow, the crack shortstop of the Cardinals, has given the lie to the spring reports from the Southland that he would be sorely handicapped, if not forced to remain out of the game this year, by the condition of the foot that was broken last season.

Tommy is as spry as ever around the shortfield, but many baseball men still doubt if he will be able to bear up under the continued strain.

The foot is still being given electrical treatments. It is said that practically every bone in it was broken.

TOO bad that George Grantham's great hitting is being wasted in ball games that are being lost, but if he keeps it up the Arizona boy will soon be a winning factor all by himself.

Up to today George was hitting an even .600 for seven games, having made 15 hits and eight runs in 25 times at bat. His hits included two home runs, three triples and four doubles. With a total of nine, he easily leads the club in runs knocked in.

BARON FOUGHT FOR CHANCE TO FLY

(Continued from Page Two)

which must be recounted in any historical story of our flight.

So, today I will retrace my steps and tell for the first time of those obstacles which Koehl and I encountered in arousing interest and enlisting support for a flight over the Atlantic Ocean from East to West in the Bremen.

I am most happy to record as I write here in the lonely lighthouse of Greenley, where we are surrounded by such hospitable friends, that we overcame those difficulties and that now we have proven the correctness of our conviction that the Bremen could successfully span the Atlantic from the Old World to the New.

The greatest difficulty that was ours was to overcome the public opinion in Germany. That wave of enthusiasm which swept over the world like a great electric light at the marvelous exploit of your own wonderful Lindbergh had subsided after many lives had been sacrificed in the unsuccessful effort to fly across the ocean from the other side.

Refuse to Quit

In its place came a wave of soberness and caution. It was profound in Germany. Great journals urged strongly against further attempts to bridge this chasm of the air. Governments were implored to take official action to prevent these flights. Thus was a public opinion erected against us and our desire, and the people stood opposed to further sacrifices.

Capt. Koehl and I persisted in our determination to make the flight—to make Germany the first nation of the world to transport human beings from Europe to America in a heavier-than-air machine. Despite our difficulties we remained constant to our high resolve. We refused to be turned aside from our purpose by the cavil and criticism of the press and the people.

For many months the German public considered us as absolutely insane for our determination to make this flight. To everyone, with the exception of a select circle of friends and a few faithful newspapers, which always remained faithful, Capt. Koehl and I were simply a pair of madmen.

Although Germany is what is commonly known in modern parlance as "air minded" and has made great strides in all branches of aviation, we could not obtain support for our enterprise, strive as we might. But we despaired never. In the teeth of all these obstacles, we pursued relentessly our determined course to fly the Bremen to America.

Our vindication came when, here on Greenley Island, we read the touching and kindly message from the President of your United States. Then we knew that beyond the ocean the idea of our enterprise was understood by the people of America.

Spurred by Failure

It was our first failure more than anything else that determined us to make a second and a successful flight. During the summer of last year Capt. Koehl and I started from Dessau to cross the Atlantic. On account of frightful storms which we met at the Irish west coast we were obliged to return to the starting point of our flight. The fall, which came sooner than usual, upset our plans for the year 1927. But we did not leave the months of the winter rest unused.

The great German genius, Prof. Junkers, the constructor and inventor of the Bremen, had created the supreme airplane. It was at our disposal and we improved the time by becoming better acquainted with the plane. There is no question that, in final effect, this plane is far superior to all airplanes existing at this time.

During all our flight in a frightful storm and fog over Ireland and above the ocean, the engine and the motor of the Bremen functioned as well and safely in these cases of danger as during the flight which took place under favorable weather conditions with the same type in July, 1927, which gave Germany the world's record for continuous flying up to that time.

This superiority comes as a result of the important improvement in the compression ratio of the motor, now increased to one to seven, instead of one to five, as formerly. Why should we not, in consideration of this great service to German science and industry, take the risk?

This sober world, in its antagonism to further flights, did not know and partly did not want to know, that which was in our hearts and an absolute fact—namely, that there is only one machine in this world which, at this moment, would make possible that which seemed nearly impossible.

This machine is Junkers W-33, the Bremen.

Eyesight Poor

But the Junkers factory in Dessau could not bear new sacrifices after they had not succeeded in the first trial. Consequently, we had to spare them those sacrifices and arrange our own finances. I personally had from nature a very difficult obstacle for flying, which I had done since 1919 with passion and enthusiasm. I was already trained in the spring of 1914 in Johannesthal, but had never received a pilot's license because I can see only with one eye. In the other eye I am short sighted.

Koehl is a former flying captain. He is a Knight of the Pour le Merite, the highest German war decoration, founded by Frederick the Great. To me, who made his acquaintance in the summer of 1927, Koehl is not only the best flier, but also the best navigator in existence.

As manager of the night flight department, first at the Junkers Air Traffic Company, then with the German Lufthansa, which dismissed him after our start in Germany without giving notice, we had worked for flying, which he loves above everything, in order to create the possibility for flights under any possible weather conditions practically, technically and scientifically.

In closest co-operation with the Junkers factory, he then worked for the final completion of the Bremen and her equipment with the right instruments, which proved, under the test, to be incomparably good. All this equipment he discussed with Askania-werken in Berlin. I had the care for the financial and business foundation. Considering the state of the public mind it was not a very easy task, but it had to be done and it was done.

The price of the Bremen was to be 80,000 marks, or 20,000 American dollars, a very low price for these airplanes, but I had only approximately 10,000 marks, or 2,500 of your American dollars from private savings, until good friends jumped in and placed at my disposal the required amount to finance the expedition. This was in the nature of a personal loan.

City Gives Cash

The Bremen carried her name from the beginning in the fullest significance, because the major portion of the purchasing sum came from the old Hansatown on the Weser. Only the question of insurance remained open. In a very far-sighted way the German steamship companies helped me. The North German Lloyd Line and the Hamburg-American Line carried out insurance premiums in equal shares.

On February 15, therefore, I was the sole possessor of the Bremen, the gallant good ship which carried us across. Now the task of preparing to fly the Atlantic from the East to the West could begin. I carried the balance of the expenses of the expedition. It took up all of my resources.

We had learned much from our former attempt to cross the Atlantic. We, therefore, decided to make the risk as slight as possible and determined that Ireland should be the starting point for the new flight.

It will be seen, therefore, that when I said that our difficulties were not all of flying or navigation, that I was not tampering with truth in any way.

Here were Koehl and I, determined to make the westward crossing at any cost, but we were poor men and we had the obstacles of poverty to surmount. There was also the opposition to these flights in our fatherland and in other countries, which gave the public a certain coldness towards our plans. Our story has been the story of battle ever since we began our preparations. That we have won through is due, as much as anything to these few kind friends who were willing to finance me in Germany. Of their individual kindness and the kindness of these wonderful people, the Irish, I shall speak tomorrow when I tell of our journey to Ireland from Germany and of our preparations in the Emerald Island for the flight to America.

AMOCO-GAS

Only AMOCO-GAS checks on every point!

- ✓ More Miles to Each Gallon
- ✓ Greater Power Under All Conditions
- ✓ Quicker Starting and Getaway
- ✓ Greater Flexibility in Traffic
- ✓ Elimination of Carbon Knocking
- ✓ Reduction of Operating Expense
- ✓ Elimination of Crank Case Dilution

SOME men can run a hundred yards in ten seconds "flat." Some can jump six feet in a soul-stirring bound. Others can get under a 16-pound weight and make it travel like a baseball.

But it takes a champion all-around athlete to do all three.

Some motor fuels claim to be "as good as AMOCO-GAS" in one or two particulars. But none of them dare to claim *all* points of superiority of this champion, all-around motor fuel.

Here are some facts! AMOCO-GAS will do all the things other motor fuels claim to do—and do them better. What is more, AMOCO-GAS and AMOCO-GAS alone "checks" on every point. The proof is at the nearest AMOCO-GAS pump. Head in there, fill up and then run your own test in your own car over any "testing ground" you may choose.

AMOCO-GAS

When you read claims of imitation motor fuels remember this---performance speaks louder than words and AMOCO-GAS performance is proved every day on the road. There's proof for you at the AMOCO-GAS pump.

THE AMERICAN OIL COMPANY

Affiliated with Pan American Petroleum & Transport Co.

Factory Explosion Killing 8 Probed

TRADER HORN

·The Greatest Adventure Story of Modern Times·

Renchoro Tells What He Knows of Mysterious Nina

Her Father English Trader; Mother, Widowed, Married A Famous Witch-Doctor

What Has Gone Before

Trader Horn writing his adventures in darkest Africa over 50 years ago has told how, at 18, he was initiated into the sacred order which worshiped a White Goddess, Izoga. Being the first white man so honored. He described the weird dances of the mysterious Akowa.

Bees on Guard in the Temple

By ALFRED ALOYSIUS HORN.
Edited by ETHELREDA LEWIS.

CHAPTER VII.

THE next day I was busy making firewood contracts, giving orders for large canoes aand buying farinea, dried fish, etc, I was greatly assisted by my boy who was very intelligent, honest and really loved me as I did him. I had taught him to speak and read English.

As he was the son of a Camma chief who lived near the sea he was the owner by birth of a salt claim which we found was being worked by his brother, a slave trader. It had always been my custom to say a prayer before going to bed in the evening, he would kneel down also, he always slept near me.

If we were in a dangerous locality he would sleep near me, he would rise on the slightest call, wake my cook and attend to me hand and foot.

We naturally discussed Izoga, was she a white woman, she was he answered, because he knew her father who always went to Princes' Island to meet the mail steamer which called about three times a year.

He had come to Cape Lopez when my attendant who was named Renchoro was a boy. His wife, who came with him on a small steamer, was white, he said, but not so white as the daughter, whose name was Nina.

The trader was an Englishman and had died suddenly leaving his store and everything to his wife. He had left three boys and one girl, Nina, who was the youngest.

Was Nina the Izoga?

The oldest boy had sailed away on a schooner and was nearly grown to manhood and along with him went Yousouf Carriala, a Mohammedan slaver and dangerous pirate. This was after his stronghold had been shelled and burned by a British gunboat. A slave-catcher which used to patrol the coast.

The dead English trader's name was T——. The two other boys died, leaving only Nine and her mother, Mrs. T——. Shortly after the death of her husband she had married a famous witch-doctor. This witch-doctor took little Nina and her mother away. Was it Nina that was the big Izoga that never died?

He said he was not certain, but he had heard his father say it was little Nina. T——'s slaves, 10 in number, came from Old Calabar and were liberated on the death of Mr. T——. They had since the death of their owner lived on his pindi or plantation and as they all had wives and children formed quite a little colony and made quite a good living gathering mangrove bark for tanning leather in the small rivers. They were not allowed to make salt, as the head owners of the country reserved the right for those who were Freeborn only.

Where was Hon T—— buried? As all the white men who died on this part of the coast were buried on an island situated at the main entrance of the Ogowe river, I told him we would visit this spot as soon as we had finished our business at Angola as I wanted to learn the truth about Nina and her mother. He said the best people to give me all the information were the liberated slaves on the plantation. I found all he said to be correct.

As the old channel of the Ogowe changed every year I had orders to take great care in following the deepest one, as there were several entrances or mouths of this river. I was to find out the deepest waterway so that a large vessel could make an entry at low tide.

If this was possible it would be a great saving, as there was deep water at all times as far as Angola, where the vessel could be met by a small tugboat which arrived later on. As this tug was very powerful and could be used anywhere where five feet of water could be had, she proved a great saving in time and expense. As this boat was sent out after I had recommended the scheme to our agent Mr. Carlisle, and proved a great success and was a step towards Top Dog, I felt quite proud after I proved it to be a great success.

As there is a silvery lining in every cloud, there was always lots of amusement if you were not of a serious temperament constituted for the world's battle. As for myself I found pleasure and amusement always around me. The Akowa dance had put us all in good humor.

As the Akowa dance proceeded palm wine, Nature's own intoxicant, was supplied ad lib, and as a natural consequence made everything look best, but, like other fermented drinks if taken too freely, caused the drinker to have double vision, in fact, he enjoyed the performance twice as well under the influence of Membo palm wine as if he was a temperate man.

A more black, cosmopolitan crowd I never saw in any part of the world, and I have been a professional globe-trotter. This bunch of humanity included pirates, slave traders, slave owners and many others. They had all come to see the conjo or theater. All conventionality was cut out.

As regards the performance itself, executed and arranged by pigmies, it was a huge success and has the world of conventionality beaten to a standstill. The incidents which occurred at this famous conjo are always green in my memory, and as I received the impressions made on my mind by this performance in my youth I have reason to believe they will always remain.

Here Trader Horn begins to think that his story is assuming sizable proportions. He says to Mrs. Lewis:

Truth Good as Fiction

"It'll be a ponderous work, it sure will. But it's weaving out very nicely. Aye. Facts is what they want, facts; with a little bit of old times for sentiment. Looked at from a distance the past is often as good as fiction."

"The past is what the Americans amuse themselves with. 'Twould tickle them to death to hear that our elocution teacher at St. Edward's was Edwin Booth, the brother of the feller who shot Lincoln. His name'll spring to me in a minute or two—Southern family, always a bit sensational whether in acting or reality. Wilkes Booth. I thought I'd catch hold of it.

"Nothing but the best at St. Edward's. Individual attention is what was carried out there. Aye, they did their best with me, there's no denying. But I heard Dr. Roberts say 'I'm sorry for the Horns, that lad's so wild.' Take it. A. (Mr. Horn is probably confusing his first art master with Tuke, whom he met some years later—Ed.) taught me oil painting. I took prizes for it. Nothing's ever wasted in our intellectual make-up.

"I made a couple of pounds with a copy of 'The Stag at Bay' only about three years ago. . . . The proprietor of the —— Bar had a bit of a fancy for Landseer. Thought it'd look well on the walls when he'd had the place done up with paint and paper. I was glad to take on the job. I was beginning to find the kopjes a bit more than life-size, looking for gold and so on.

"And that French feller La Marre. You remember 'La Marre's French Grammar,' perhaps. He was a fine teacher, too. I can remember a whiff of French still. I can speak the language when necessary.

An Adventurous Family

"But you'll always pick up stuff in real life that'll outdo the grammar books in common-sense. That's why it was so good for us to meet lads from the outlying portions of the globe. Peru was my friend. Little Peru we called him. The only feller could lick me. I sure had a natural liking for the lad that was better than myself. He had Inca blood in him on the mother's side. His father, a man of the name of L——, was a governor or something similar.

"Afterwards he became what we should now label a Silver King. Some o' the biggest silver mines in Peru. Could fetch up a revolution as easy as coughing. Aye. Money to spend in Liverpool on men-o'-war, either new or renovated. A lot of money to be made, always has been, in supplying these little places with fighting ships. 'Tis easy enough to nurse things up to a head—excitable places like that. A good agent that knows his business—

"I know the shipping business from the inside as they say. Aye! 'Tis in the veins. My great-uncle Bill, him that had land in Jamaica and was the last of the privateers, and my grandfather, John Horn, started the firm, Hamlin, Horn and Hamlin. Know it? Aye, the world knows it.

"All me uncles and cousins I've ever had are in it, same as they were in the Alabama Syndicate. My Uncle Richard was killed in the fight off Galveston.

"Water-fighting's natural as mother's milk to the English. As for Lancashire—the vikings owned nothing but water till Vortigern incited Hengist and Horsa over to do a bit of fighting against the Scotchmen—so-called Picts and Scots. Aye, nature gave the waters of the world to the viking. 'Tis his religion. And that part of a man's religion which is convenient, that he'll never drop.

Bees on Guard

"Well, Ma'am, if there's nothing you'd like explained—I'm always open to questions. I think I told

(Continued on Page Twelve.)

'Baby' CYCLE MOTOR 'Plane BUILT, SHOWN Here

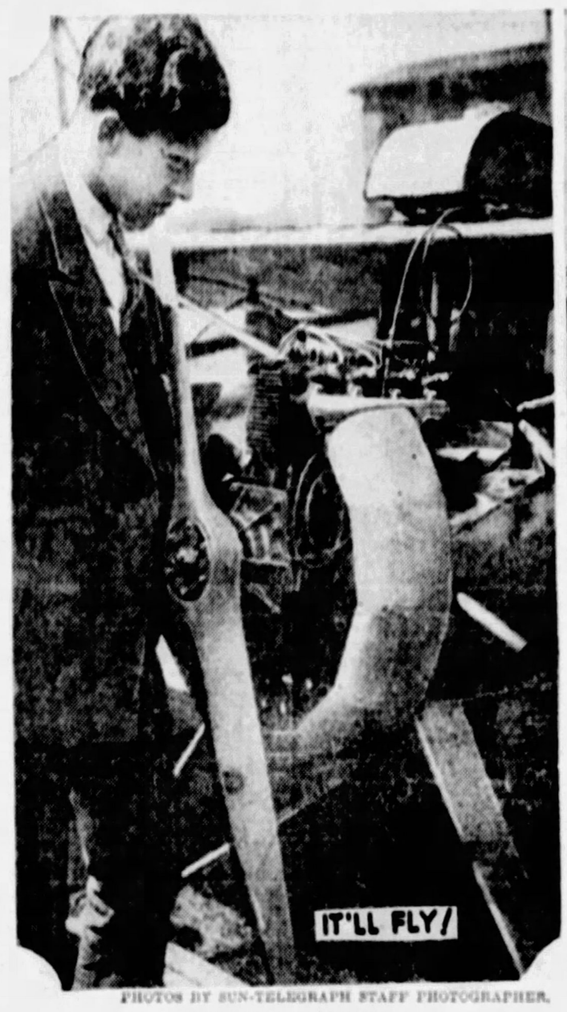

PHOTOS BY SUN-TELEGRAPH STAFF PHOTOGRAPHER.

CYCLE MOTOR

The plane has a small four-cylinder motorcycle engine. The builders claim it has been flown with a smaller motor and believe it will do even better now. Park Roeper, Tech student, inspects the motor above.

ONE OF SMALLEST

One of the smallest airplanes ever built to fly is on exhibition at Carnegie Institute of Technology. It was built by John Bush and D. P. Clarke, Oakmont, and designed to carry only a pilot. Standing in front of the plane (above) are W. T. Hull, W. E. Burroughs, T. E. Zima and W. J. Aull, aviation club committee which arranged for the exhibition.

SECOND NEWS SECTION THE SUN TELEGRAPH FINANCE COMICS

SATURDAY· APRIL 21· 1928

BLAST KILLING 8 PROBED

DENVER, Col., April 21.—(AP.)—Two investigations were under way today into the blast at the Alexander Industries plant at Englewood, a suburb, which yesterday cost the lives of eight persons and injured 14 others.

More than a score of witnesses have been subpenaed by District Attorney Joel E. Stone, who, after an inspection of the plant, issued an order to company officials that all work be brought to a stop pending the outcome of the investigation.

The state entered the investigation when Charles M. Armstrong, secretary of state, ordered Mose Alexander, state labor commissioner, to conduct an inquiry following a statement made by Alexander that the company had refused to comply with safety orders issued by his department last December.

Officials of the company announced that all employes had been accounted for. The dead are: Mrs. Effie Harkins, Mrs. Ella Taylor, Mrs. Gertrude C. Jarrett, Ross Gwen Scott, Carl B. Moseley, Carriebelle Weese, Jack Nordstrom and Robert Holmes.

Three terrific explosions rocked the plant shortly after noon, followed by a burst of flame which enveloped the paint shop, where explosions occurred. While the cause of the blaste was undetermined, it was believed that a spark from an electric motor operating a ventilating fan set fire to a pan of silver nitrate.

J. Don Alexander, official of the company, estimated the damage at approximately $20,000. The company engages in a number of enterprises, including the manufacture of airplanes.

In Bazar

Photo by Sun-Tele Staff Photographer.

MATILDA BARLEY

Matilda Barley is one of the solo dancers at the cabaret and bazar tonight in St. Stephen's Episcopal Church recreation rooms, Sewickley, given under the auspices of the Girls' Club.

TRUNK CO. FIRE HALTS FIFTH AVENUE TRAFFIC

Traffic in Fifth avenue, near Tunnel street, was delayed about half an hour last night by a fire in the building occupied by the Pittsburgh Trunk Company, 722 Fifth avenue. The blaze, of undetermined origin, was confined to the second and the third floors. Damage was estimated at $5,000. Two alarms were sounded.

OWNERS OF LICENSELESS DOGS ASSESSED FINES

A score of residents of Swissvale, Edgewood and Wilkinsburg last night were assessed small fines by Justice of the Peace Roth Craig of Edgewood, for owning unlicensed dogs. A campaign to rid the boroughs of stray dogs was started last week by A. M. Kepler, agent of the Department of Animal Industry, who had the owners haled before Squire Craig.

CHURCHES' VICE WAR STARTS ANEW

Plans for another crusade against vice in Pittsburgh will be laid tomorrow night at a mass meeting in the First United Presbyterian Church, Union avenue, North Side. Members of 13 North Side churches will participate in the meeting and the Rev. Dr. J. Alvin Orr, pastor of the church will be chairman.

The speakers will be Judge James G. White, of Columbus, O.; Attorney William H. McNaugher and the Rev. D. S. Scott, Negro pastor of the Greenfield Avenue Baptist Church, who will tell of conditions in the Hill district.

This is the first of two law enforcement meetings scheduled for Pittsburgh this month. A similar meeting will be he Sunday night, April 29, in the Sixth Unite.. Presbyterian Church, East End. Members of about 21 churches will participate in the East End meeting.

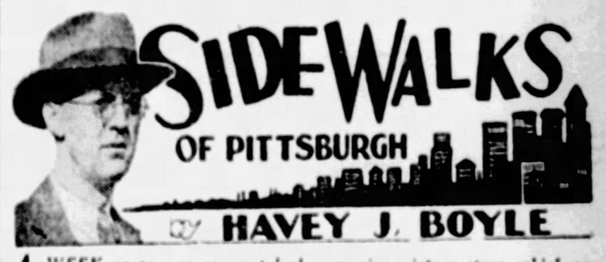

A WEEK or so ago we watched a moving picture story which revealed a pretty manicurist as the recipient of many expensive gifts from her coterie of male customers. Whether the picture was true to life was the subject of a subsequent inquiry.

* * *

WE SHALL put the story in the words of the witness called to testify, one of the girls in one of the local nail factories. She says: "I saw the picture, too, and it was mostly nooey from the standpoint of truth. The popular impression among movie writers that a manicurist waves a magic wand and turns from Cinderella into a queen is the bunko. Even if it were the disposition of the male customers to distribute costly presents, a great majority of manicurists would turn them down, but they are not forced to this 'extreme measure' because they are not offered the presents.

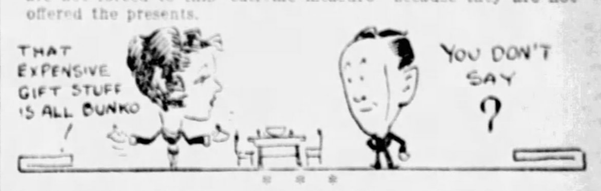

* * *

"A MANICURIST keeps the wolf off the stoop by hard work, for which she is fairly well paid by her employer, usually on a commission basis, and by the tips her customers give her. The usual tip is two-bits. Some go up to 50 cents and once in a long while a dollar is the extra-reward. The average manicurist is good for from $40 to $50 a week, although a great many persons think she gets $75 a week and more.

* * *

"CONSIDERING the nature of her work this is not big money. It is doubtful whether there is any kind of work that produces a greater strain on the eye, and, while few manicurists adopt spectacles, the truth of the matter is that most of us need them.

* * *

"QUITE a few are married women who prefer aiding the family exchequer to staying at home. I know of only two or three that ever married wealth and I seldom see manicursists' names mixed up in marital difficulties.

"Possibly, there was a time when the manicurists, if I may say so, thought it subtle to spread a little oil upon the customer's ego, but that day is now past. It went out with the fashion of barbers giving the customers a quantity of gas in the form of conversation. High-class establishments do not favor the talkative barber nor the manicurist who would, if you please, attempt any so-called vamping."

* * *

IN PITTSBURGH are two doctors who, having married two sisters, occupy a common office, live in adjoining houses, and pool their earnings. Each has the other insured. Each professes the other his superior. If you are thinking of selling friendship short, think of the two Pittsburgh physicians.

* * *

INCIDENTALLY, there is a wealthy man in Pittsburgh who visits his doctor every day. There is nothing the matter with him and both he and the doctor know this. He says he finds it less expensive to pay for keeping well than to let himself become ill. The man has not missed a day's work in 10 years and that is about how long he has been in the habit of seeing his doctor every day.

* * *

A WAITER pointed out a customer. "A strange one," said the waiter. "Every day he shakes salt out of the salt receptacle and spreads it over his wig." "And the idea is which?" The waiter replied: "He wants everyone to think he has dandruff, which makes the toupee look more natural."

* * *

The name of the waiter, restaurant, customer and maker of the wig will be sent on request.

BOBO BAXTER—Danger! **By RUBE GOLDBERG**

Value of the Virgin Islands

BEFORE the United States acquired, in 1918, the insular group that we call the Virgin Islands, they were known as the Danish West Indies. They are valuable for defense of the Panama Canal.

Fiction Page

Power in Making Money

STEAM power was not employed in the United States Mint at Philadelphia for the minting of coins until the year 1836. Before that time only manual or horse power had been used in the "money factory."

JERRY The Epic of a Girl Who Had to Wait. by Elenore Meherin

Continued from Yesterday.

Heinie Tells Jerry He Has A Wonderful Time Playing With Stephanie

"JUST the same, I hope I'm one who fits in, don't you, Jerry? I want to fit into the world as it is, not as in some golden tomorrow we hope it's going to be."

"Do you think I walk nicely?"

"Yes—well enough to walk your way into any male thing's heart."

"Any one at all? Even the one I might choose?"

"Yes—his!"

"You're a vast comfort to a person, Jerry. Did Marza say anything to you about a celebration? At Del Monte? In honor of me and my recovered pins? I've never been on one of these wild week-ends. She's to arrange it."

"Beautiful but how!" thought Jerry, counting up the cost. For three months—ever since the opening of the new hotel, she had been on fire for just such a trip.

"We can't make it," she said definitely, waiting up that night for Marza.

"We're going to make it. There's $500 left unspent from the mortgage. All the bills are paid. And," said Marza with her balmiest air, "we'll invest the residue in our souls—the only proper place to invest money if you care about vital returns."

The week-end was, oddly enough, the vital turning point in Jerry's career.

CHAPTER LVII.

"TONIGHT life begins!" Stephanie gazed in the mirror, frankly enchanted by her winsome image. The evening dress of jade—the first real evening thing she had ever had—that beautiful lone pearl of Marza's glimmering at her throat, and, oh, the thrilling expectance in her heart. She would dance with him tonight. They would saunter out through the dreaming, exotic gardens. And perhaps—

Four years ago before just such a mirror Jerry had dressed, whispering to herself in the same humming fervor: "Is this love? Yes—yes! Does it come so quickly? Yes—yes!"

And had gone down to dance with Heinie; to keep peeking over Heinie's elbow for a glimpse of tanned face and mirthful, thrilling eyes that were to become the beauty of the world to her.

She laughed at her sister and gave a twirl to Stephanie's hair: "Up this way—careless like. Now we're ready for the grand crash. You wait. I'll see if they've come."

She stole down through the corridors, wanting the twilight view alone. From every window of the new buildings were vistas—supremely lovely vistas as though in the distance magnificent paintings were hung.

Here, the many courts of flowers, royal now with dahlias and chrysanthemums. And there, from that arch, a view to haunt the heart—lofty trees framing gossamer ships on the blue, distant bay.

She walked sharply, carefully, noting details of the interior decoration and ignoring the warm, inner excitement possessing her.

Daring—that orange colored pillow on the green sofa with the black, red and gold of those drapes. Daring yet harmonious. No little soul would have attempted that. And the delightful bamboo trees in the immense green pots giving such a summer garden look to the halls. She would make note of that tall, bright plant and use it one of these days.

The homely old cupolaed hotel that she remembered in her childhood, where she had come with the radiant young Marza and the dying George King—this old Del Monte was gone. And with it the homeliness, the intimate, half-cloistered hush of halls and lobbies.

But in its place was the beautiful simplicity of column and Spanish court rising and melting so magically in the setting.

Six o'clock of this Friday evening, toward the end of September, the meadow lake rippling with gold. Jerry started down the leafy path.

In spite of her fiery young resolution, memories swept upon her. Just about here she had stood when she flung that first audacious kiss to Saxon Rhodes. And here it was that he gave the kiss to Tess Will.

She hurried, coming to an abrupt pause. Footsteps overtaking hers, Heinie.

"I was waiting for you," said Jerry breathlessly and coloring.

"Were you!" The dark eyes flushing with pleasure.

"Yes—we're all ready. Stephanie's beside herself. She's never been on such a celebration before."

Heinie's face eager. "Was the trip hard on her? I'm sure I could have driven as carefully as the train."

"She got by very well. Marza made her lie down since noon. And she's wild as a colt now. And excited beyond words with the thought of dancing again. She can try out a few steps just once and the once is going to be YOU, Heinie."

Jerry watched poignantly for an answering gleam in Heinie's eyes. He took her arm, regarding her happily. How durable, how easy and companionable Heinie had grown; the strength of maturity displacing his lanky homeliness.

"I'll try and do the courtly thing Jerry. I've had a wonderful time playing with Stephanie. We're the very chummiest of chums. Do you know that? I've never felt so at home with a girl before. But then she's only a kid. I suppose that's why."

"Indeed, she's not a kid. You fancy that because she's been somewhat helpless. Why, Stephanie is 20, Heinie—and a most self-sufficient young person. If she made you feel at ease, why that's because she has Marza's charm. And because Stephanie likes you very much."

He laughed: "I know she does! In some ways she's like you, Jerry. She reminds me of you. Perhaps that's why I've liked those visits. But she won't be needing me any more."

"Oh, she will! She can't go to work till next year. Marza isn't going to take the remotest chance. And now that Stephanie can go about a little, she'll need you more than ever. Why, you're her prime man-in-waiting, Heinie. You're not thinking of deserting us?"

"Yes," said he, quietly, and brushing a hand slowly through his hair. "I want to get away. As long as there's no use in my sticking around. There isn't, is there? I wouldn't even be a second choice, would I, Jerry?"

"I'm not going to marry, Heinie. I don't like the prospect of spinsterhood, I quite assure you. But I seem to be the kind of person who doesn't take second choices."

"But, even if you did, the second choice would not be I. It would be Hugh?"

She answered slowly and feeling a load on her heart: "I've grown infinitely fond of you, Heinie. I like walking here with you now. I like talking to you. I'd rather trust Stephanie with you than with any one else in the world. And I'll miss you bitterly. But as for marriage—you're right. I was never further from it with any one than I am tonight."

"Where will you go, and when?"

"My father is opening a branch bonding house in Seattle. I've a choice of taking it over till it gets started. And now I want to get away."

She said, trembling: "Don't tell Stephanie. Not for a while, Heinie. It would quite spoil her wild celebration."

And she thought as they sauntered back to the hotel—she thought, hotly, and with stinging eyes: "Lord—Stephanie, too! It's like a fate! Marza—I—Stephanie."

When they came into the lobby Marza and Robert Caples, Hugh Hammond and Stephanie were waiting.

Stephanie came forward, both hands eagerly reaching for Heinie's. She came laughing and with an elfin grace, the red-brown hair in a ragged wave over her forehead.

She glanced with merry, flowing eyes into Heinie's. These showed plainly their amazed delight.

"Do I look that good?" she asked gleefully. "I thought so myself."

And later, when Stephanie glided into his arms, throwing to them a joyous, backward glance, Jerry thought achingly, "Will he wake up? He should."

Marza sat quietly watching that slim, sweet young form. Her eyes filled, then laughed into Jerry's. She said softly, "I was never quite so happy, pet!"

Happiest with the storm and anguish done? Is that the way of it? Jerry, drifting into a one-step with Hugh, hummed dreamily. Perhaps. But if one has to wait the years away—wait the fervors away—

"Jerry, dear—whom are you dancing with?" asked Hugh with a humorous twinkle.

"With myself at the age of 40, Hugh. I'm thinking how placid and comfortable to be 40 and done with tumults."

"Why not 30 and done with even the placidity? I should be flattered to know that I caused the least of your tumults."

"And I should be wiser if you did, Hugh."

"Jerry, what about that theory of yours? If one should marry because of many mutual interests and because of deep happiness in each other's company; if one should relegate the mere wild youth of it to the background, then why not you and I? You should be game to try out your own philosophies.

"Do you not think we might prove the one ideally mated couple on the earth and a shining example to all other harried souls?"

Hugh's thin, blonde face flushed. Though his lips laughed his eyes met hers with a leap, pleading sweetness.

She was about to answer lightly, when out of the dancing crowd a face confronted hers. The next moment Mary Eunice Pennings greeted them.

"How jovial this is," said Mary Intimately. "I'm a lone soul until tomorrow. So I'll tag along with you. We'll have the gayest time tomorrow—all of us. Rod and bride Nellie are coming for the week-end. Did you know that? Saxon, too."

Saxon, too. Coming down here to repeat to Mary Eunice words said four years ago to Jerry. A man might have taste! Might have delicacy!

She felt suddenly redhot—a raging heat in her ears. She felt suddenly that she must get away—that she could not remain here and watch Mary Pennings with Saxon Rhodes.

CHAPTER LVIII.

AT midnight Jerry came softly into their room. She thought Stephanie must surely be asleep.

A murmured laugh at the window. Stephanie, pale and trembling, standing there. Stephanie with a lilt in her voice: "Oh, isn't it wonderful down there with the moonlight on the dahlias? I'd like to stand here forever—looking and looking."

"And feeling and feeling," though Jerry, pressing her forehead against the pane. "You'd like to pass out of the picture in this dream tide of feeling, wouldn't you, Steve? How lovely that would be?"

"Was it all as sweet as you hoped, Stephanie?"

For a moment no answer. Then Stephanie shook back her hair: "A thousand times sweeter. I'd forgotten the joy it is to dance, Jerry. I feel like a person let out of prison. You don't know how grateful and light and glad I feel just to be walking about again—and then to hear music and sway to it—"

She went over quickly and switched on the light. She looked full and gallantly into Jerry's face: "Jerry, I know Heinie does all he does because of you. I know this perfectly. But it's glorious in him, just the same, isn't it? And beautiful to me."

A long, happy moment she stood before the mirror regarding the shimmering green dress. Then reluctantly pulled it over her head. Muffled in this, she said gaily: "It's awfully sporty in you, Jerry, to loan me your lovers. Not many sisters would!

"And it's spiffy that you have such numbers and such nice ones. Doesn't he dance exquisitely? Doesn't he say the gayest, happiest things?"

"I'll not let him go away," thought Jerry moodily, abruptly remembering Heinie's decision. Some one in this family is going to get what she wants!"

She lay awake thinking of Saxon. Coming down here tomorrow. Paying his court to Mary Eunice.

"It won't spoil my fun," she thought burningly. "I'll be perfectly matter-of-fact and friendly. I feel that way now. I don't care an iota for him!"

For hours she lay awake repeating this cold ritual of dismissal.

She remembered the story told in Monterey of the Spanish girl who loved the American soldier—one of Stockton's men. The girl was beautiful and graceful as the tule reeds. She was the favorite of the mission and wooed by all the gallant Spanish dons. She cared only for the blond American—smiled only on him.

The soldier was called away. Before he went they planted a rose tree. He and the Spanish girl knelt in the garden under grape vines and scooped the dirt with their hands. They cradled here the tiny bush and said it would be a symbol of undying love.

"Before it blooms," the soldier said, "I'll come back to you."

The girl believed and watered the plant. It grew. It bloomed. Every day the girl watered it.

(To Be Continued Monday.)

Merely Margy, An Awfully Sweet Girl

Story by Lloyd Mayer — By John Held, Jr.

Reg. U. S. Pat. Off.

"My dear, I'm all-of-a-BIB-and-TUCKer at this point—I mean I ACtually AM, because I'm SIMply SUNK about this BROTHer of ARab's wearing a DERby, my dear, because I mean he used to be SO atTRACtive in his odd little SAILor BONnet and all, do you know what I mean? But since he's acQUIRED this HABit of wearing a DERby just because everybody ELSE is doing it to copy ARab or something, my dear, I'm ACtually embARrassed to TEARS to go OUT with him because it looks so ODD, sort of, to see a SAILor wearing an IRon HAT, especially a BROWN one, my dear, because I mean the BLACK ones are FOUL eNOUGH but unless you do something with HORses you simply NEVer wear a BROWN derby, my dear, because don't you KNOW how everybody sort of RAZzes a brown DERby? Well, ANYways, my dear, I'm ACtually all hot and BOTHered about the situAtion at this point because I VOW I thought this SAILor benny had more oRIGINALity than to just COPy ARab the way every OTHer pipsqueak in town is doing, my dear, because I mean I HONestly thought he was one of these STRONG DIFferent men, but since he's been HOME on LEAVE, my dear, I think he's CHANGED treMENdously in CHARacter as well as HATS, because I mean I REALLY think he's gotten TERribly sort of CHEAP or something—I mean I ACtually DO!"

Love's Embers

Absorbing Sequel to "Revelations of a Wife"

By ADELE GARRISON

Noel Rides By With Only a Bow to Mary

"POOR MARY!" Lillian murmured to me, when our late Sunday dinner over, we were seated on the veranda. "She's not very successful with the ostrich stunt, is she?"

"She's not deceiving you or me," I returned, watching my husband's young niece as she joined in the romp with Junior which Dickey and Marion were staging on the side lawn. "But I think she's putting up a creditable bluff to the rest—except, perhaps, Katherine." Lillian nodded and bent forward to watch Mary as she raced across the lawn with Junior in laughing, excited pursuit.

"She is the loveliest thing!" she exclaimed. "That old phrase, 'The poetry of motion,' is surely made a living, breathing reality in her. The trouble is she's too lovely to be happy unless she gets an early jolt or two sufficient to make her realize that the world wasn't created to revolve around her."

"Surely that episode of the masked danger ought to be a sufficient jolt for any girl," I protested, as much against my own secret thought as against Lillian's dictum.

"Granted," my friend retorted. "I am confident that it completely exorcised the evil spirit of deception that her mother's cruelty had given her. She never will do a thing of that sort again, I am sure. It was a blow to her vanity also, and would have been just the beating needed to discipline her. But what happened? Noel Veritzen immediately began to make a sighing furnace of himself whenever he was near her, and his devotion has fed her self-conceit until she thinks Helen of Troy and Cleopatra were very much overrated vamps."

I laughed, as one generally does, when Lillian grows vehement. But she paid no attention to me, and instead scanned with narrowed eyes the group on the side lawn which had now moved to a point from which one could see the passersby on the road and be seen in return.

"Commend me to a 17-year-old girl for strategy," she commented. "Do you see that picturesque grouping—Mary, looking as if she had no interest in all the world except the poplar leaf chaplet she is making for Junior. Yet I'll bet she hasn't missed seeing that road for a single minute except during meal time."

I nodded a smiling assent, but the remembrance of the young girl's shadowed eyes tempered my amusement with sympathy. Her watchfulness of the road with no other probable reason than the chance of seeing Noel Veritzen go by, confirmed my suspicion of the night before that the young violinist's defection was wounding more than her vanity.

I guessed that the same question was quivering in her mind as was occupying my attention and Lillian's. Had Noel meant what he had said to Eleanor Lincoln the night before and had his remark that now he was master of his own time been meant for a thrust at Mary?

Suddenly I saw the girl's head raise itself swiftly, although her eyes apparently were fixed on Junior. At the same instant Lillian put her hand upon my knee with a quick warning motion.

Down the road past the front lawn the Veritzen limousine came slowly, far more slowly than its usual swift pace. In the rear seat Philip Veritzen and his son were seated, and as they passed the house both men leaned forward, removed their hats and bowed in the general direction of the house. Then the limousine, with slightly accelerated speed, swept out of sight.

(Copyright, 1928, Newspaper Feature Service, Inc.)

RECIPES

Pineapple Ring Fritters

Drain a can of sliced pineapples and lay the fruit in a marinade made of a half cupful each of honey and ginger syrup, after cutting the hard center out of each slice. Make a batter of a small cupful of flour, a saltspoonful of salt, a teaspoonful of brown sugar, and four tablespoonfuls of warm water. Mix well and let stand for one hour then add the stiffly beaten white of an egg. Drain the fruit and dip each slice into the batter, then fry in hot fat. Drain and serve in a napkin. Add two tablespoonfuls of chopped preserved ginger to the marinade and flavor with a teaspoonful of vanilla or cherry sauce. This makes a good sauce for the fritters.

Cheese Croquettes

Beat the whites of four fresh eggs to a stiff froth, add two cupfuls of grated American cheese, a heaping tablespoonful of flour, salt and a little red pper. Shape into balls and roll in very fine crumbs. Fry a delicate brown.

The Sun-Telegraph Fifteen Cent Pattern

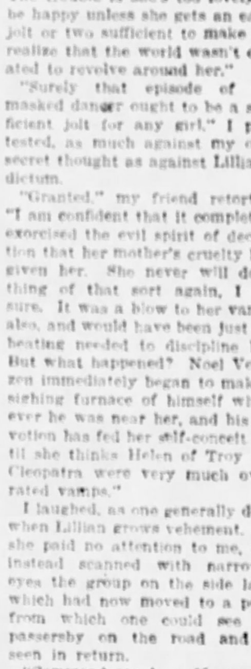

A STYLISH, ATTRACTIVE GOWN FOR MATURE FIGURES.

Figured silk, printed voile or georgette as well as crepe and crepella are desirable for this style.

The pattern is cut in eight sizes: 38, 40, 42, 44, 46, 48, 50 and 52 inches bust measure. To make the dress for a 44-inch size will require 4½ yards of 35-inch material, together with ⅞ yard of contrasting material for facing on vest and drapery. The width of the dress at the lower edge with plaits extended is 56 inches.

COUPON.

This pattern will be sent on receipt of 15 cents (silver or 2c and 1c stamps). Make number, name, address, etc., plain. Send to Pattern Department, The Pittsburgh Sun-Telegraph, Pittsburgh, Pa.

No. 6103. Size.....

Name .....

Street and No. .....

City ..... State.....

You Can't Run Down Putts in a Run-Down Condition!

You've got to be over par to get under it!—you'll probably never get under it anyway, but you can get closer to it—Atlantic City will straighten out your drives—restore confidence in your brassie—speed your iron shots like homing pigeons to the pin—slip you a "birdie" occasionally—or an "eagle"—or maybe a *pterodactyl!*—who knows?—for while our courses are full of "trouble", the climate's full of skill!—it'll put you on your game in one round, and instead of addressing your ball with the old familiar foreboding of failure, you will contemplate it with some of Hagen's contempt for its difficulties!

Grab Your Clubs and Come!

ATLANTIC CITY

Write to any of the Following for Rates or Reservations

CHELSEA-A,E
CHALFONTE-HADDON HALL-A
DENNIS-A
GALEN HALL-A
GLASLYN-CHATHAM-A
HOLMHURST-A
KNICKERBOCKER-A,E
LAFAYETTE-A
MARLBOROUGH-BLENHEIM-A,E
MORTON-A
PENNHURST-A
SEASIDE-A
SHELBURNE-E
STRAND-A,E
TRAYMORE-A,E
WILTSHIRE-A
AMBASSADOR-E
BREAKERS-A,E
BRIGHTON-A

Home of a Hundred Hotels Offering the Comforts of Home

© COPYRIGHTED, P. L. W., 1928

PITTSBURGH'S FAVORITE CHEFS-

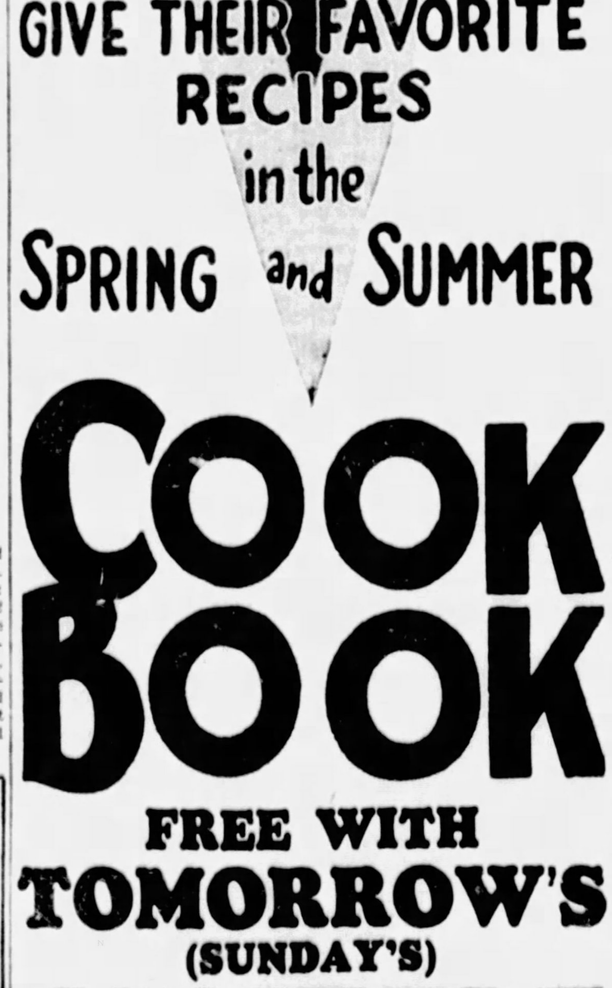

GIVE THEIR FAVORITE RECIPES in the SPRING and SUMMER

COOK BOOK

FREE WITH TOMORROW'S (SUNDAY'S)

SUN-TELE

CHILD COUGHS Stopped quickly and SAFELY with one swallow of THOXINE 15c 60c

50 HOUSES HIT BY TORNADO AT MEMPHIS; 1 DEAD

Forbes

Oils, Utilities Do Better; Farrell Acts; Lamont Rises

By B. C. FORBES

THE danger of speculating on a 20 per cent margin has been driven home afresh. Not a few of the stocks which have been most popular lately dipped more than $30 from their peak. Even General Motors, a stock of unquestioned merit, this week broke well below 190 after having sold within a fraction of 208. As for Radio, it has jumped up and down in one day enough to jeopardize a 20-point margin.

The caution which has been sounded here against clamoring for manipulated stocks at record-breaking quotations is repeated. It is likely to be justified more by and by.

Meanwhile, it is gratifying to note that the two groups of stocks which have been frequently mentioned here as being the safest have been doing very well, namely, well-selected utilities and good oil stocks. In both cases very substantial advances have been recorded. Not only so, but such stocks are likely to suffer less than the boomed ones should the market tumble.

Although the New York Federal Reserve Bank did not this week raise its rediscount rate Thursday, the advance of Chicago and Boston has paved the way for such action should Wall street continue to expand and expand its borrowing for speculative purposes. The reserve authorities now are in a position to exercise a very potent influence on the money market. There is every reason — commercial, agricultural, governmental, political, international—why they should want to avoid drastic action. Readers of this column were warned two weeks ago to expect fresh efforts by the reserve authorities to dampen Wall street's borrowing and speculative ardor.

HAND-TO-MOUTH buying certainly has not yet struck the stock market.

TREMENDOUSLY powerful giants at the head of huge corporations frequently under-rate the importance of developing a well-rounded corps of executives. Judge Gary was of that type. He relied almost solely upon James A. Farrell, the president of the Steel Corporation, to operate the whole far-flung enterprise.

Among the first things Mr. Farrell did when elected chief executive was to start creating a stronger organization. He has already created several vice presidencies and filled them from his ablest associates. There is also, too, an assistant to the president, a man of large caliber. Judge Gary had an assistant.

Jokes about the numerousness of vice presidents in various companies and institutions are popular. But nearly all our best-managed large enterprises now have vice presidents. It is becoming more and more the rule for a chief executive to pick his most capable vice president and train him for the presidency. Such comers sometimes are designated "senior vice president," or "executive vice president." A. P. Giannini some time ago introduced me to one of his vice presidents, A. J. Mount, with the comment, "He's going to be the next president of our bank." And I am quite sure Charles E. Mitchell is training one of his associates to succeed him.

One-man organizations are not now especially popular wth careful investors.

TOO cheap rubber now may lead to too dear rubber by and by.

AMERICA is lagging behind other countries in protecting itself in large-scale international buying and selling. We do have one organization, however, which has served and is serving a legitimate, useful purpose, the Copper Export Association. It's operations have done something to insure for American producers of copper a somewhat better price abroad than would have been obtained had there been cutthroat competition.

The copper industry and the best copper shares lately have been doing better. Edward H. Clark, of Cerro de Pasco, and other copper companies, tells me: "The copper metal situation is now in a better position than it has been for two years. The market is practically bare of spot copper. Prices are not high, but are firm at present levels—above 14c. A price of 15c would be justified, but it is not likely to go much above that figure because overproduction would doubtless be stimulated. A 15c price is fair for everybody, producer and consumer alike."

THOMAS W. LAMONT, rather than J. P. Morgan, will be the real financial force at the head of the steel corporation. This is what his election as Mr. Morgan's "alternate" on the finance committee actually means. Mr. Lamont now occupies in the Morgan firm the place formerly occupied by Harry P. Davison.

DOES Chicago breed generosity? When Sears Roebuck got into a very tight place financially, Julius Rosenwald, its head, saved the day with his own millions. Now J. Ogden Armour's widow and his daughter, Mrs. John J. Mitchell, Jr., it is announced, will advance $10,000,000 of their own fortunes to take care of obligations left by the packer. These ladies were not under the slightest obligation to do this.

Mr. Armour once told me that he was offered $150,000,000 for his interest in Armour & Co. The war's aftermath, aggravated by the treachery of several of his colleagues and his own, unwise financial activities, caused him to die heavily in debt. America has never known quite such a financial tragedy. One man told me, long before the trouble came to the surface, that he had labored to bring the ugly facts home to Mr. Armour, with a view of acquiring control of the enterprise, but Mr. Armour indignantly refused to believe that disaster loomed. He died of a broken heart.

OUR farmers, by and large, are reaping distinctly higher prices than a year ago. This augurs well for general business.

(Copyright, 1928, by B. C. Forbes.)

PRODUCE MARKET

The demand for all lines of fruit and vegetables was good today at the local wholesale produce district. All vegetables were sold at about unchanged quotations. The fruit market was active. Oranges and lemons were somewhat higher.

The movement of poultry was fair and the market was firm. Supplies were normal and the quotations were unchanged.

The egg market was firm at the quotations listed. Butter and cheese were steady. No change was made in the quotations.

Car lot supplies were nominal, a total of 453 cars being on track. Arrivals included 5 cars of apples, 1 asparagus, 3 cabbage, 4 celery, 2 lemons, 12 lettuce, 6 onions, 6 oranges, 17 potatoes, 1 sweet potatoes and 3 tomatoes.

HAY AND GRAIN.
Receipts.

Pennsylvania Railroad — Seven cars of hay, 1 straw and 6 oats. Baltimore and Ohio Railroad—One car of shelled corn.

WHOLESALE PRICES TO RETAILERS.

HAY.

Standard timothy	$17.00@17.50
No. 1 timothy	$16.50@16.00
No. 2 timothy	$14.50@15.50
No. 1 light clover mixed	$17.50@18.00
No. 1 clover mixed	$19.50@20.00
No. 1 clover	$20.00@21.00

STRAW.

Oat	$14.00@14.50
Wheat	$14.50@15.00

YELLOW CORN.

No. 2 shelled	$1.19@1.20
No. 3 shelled	$1.16@1.18

OATS.

No. 2 white	77@78c
No. 3 white	75@76c

PRODUCE.

Asparagus, Cal., crate, fancy	$2.50@4.50
Beans, hamper	$3.00@4.00
Beets, Texas, bushel	$2.00@2.50
Carrots, chip	50@60c
Do Texas, bushel	$2.50@2.75
Cauliflower, California, crate	$2.50@2.75
Celery, Florida, crate	$2.50@3.25
Cucumbers, hothouse, dozen	$1.75@2.50
Do Hamper	$3.50@4.00
Lettuce, Iceberg, crate	$2.75@4.00
Do Ohio leaf, 10-lb. baskets	$1.15@1.20
Mushrooms, basket	$1.00@1.25
Do Ashtabula, pound boxes	50@60c
Onions, sack	$4.50@5.00
Parsley, New York, barrel	$5.00@6.00
Peas, Florida	$3.00@4.00
Peppers, Florida, crate	$4.50@5.00
Potatoes—	
Idaho, 120-lb. sack	$2.50@3.35
Michigan, 150-lb. sack	$3.75@4.00
Wisconsin	$3.50@3.75
Maine	$3.50@4.00
Pennsylvania and Ohio	$3.75@4.25
Florida, new, crate	$3.50@3.75
Do Barrel, No. 1	$12.00@13.00
Do barrel, No. 2	$11.00@11.50
Texas, new, 100-lb. sack	$6.75@7.00
Jersey sweets, hamper	$2.25@2.50
Delaware, hamper	$2.00@2.25
Radishes, basket	$2.00@2.25
Spinach, bushel	75@$1.00
Tomatoes, California, repacked, 6-basket carrier	$7.50@8.50
Do lugs	$2.75@4.00
Turnips, Ohio, bushel	$1.50
Cabbage, New York state, small barrel	$2.25@2.50
Do Texas, barrel, new	$6.00@6.50
Home-grown, bushel, new	50@75c

GROCERIES.

ROASTED COFFEE.

Arbuckle	30c
Fancy Santos, lb	31c
Golden Rio, lb	24c
Maracaibo, lb	34c
Peaberry, lb	33c

FLOUR.

Spring wheat, barrel	$9.75
Winter	$8.00
Rye	$7.90

SUGAR.

Cane, granulated, per cwt.	6.40
Do powdered	6.10
Do cubes, cwt.	6.50

PROVISIONS.

Hams—	
14 to 16 lbs	21c
12 to 14 lbs	21c
10 to 12 lbs	22c
Skinned hams	22c
16 to 20 lbs	25c
Boneless	23c
Do skinned	23c
PORK CUTS.	
Loins, 8 to 12 pounds	22c
Breakfast bacon, 8 to 10 lbs	24c
Clear, 6 to 8 lbs	25c
LARD.	
Pure, tierces	14½c
Do 1-pound prints	17½c

POULTRY.

LIVE.	
Hens, Leghorns	26@30c
Do heavy	30@32c
Broilers, colored, 1924	50@55c
Do Leghorns	45c
Roosters, lb	18@20c
Pigeons, pair	40@50c
Geese, lb	25@28c
DRESSED.	
Ducks, lb	30@32c
Do spring, lb	40c
Turkeys, lb	25@28c
HOG DRESSED.	
Hens, heavy, pound	35@37c
Springers	35@37c
Broilers, 1928	60@65c
Squabs, Jumbo, dozen	$10.00@11.00
Do com	$5.00@7.00

FRUITS.

Lemons, Cal., box	$5.50@7.00
Oranges, Cal., box	$6.00@7.75
Do Fla	$6.00@7.00
Grapefruit, box	$4.00@7.00
Bananas, bunch	$3.00@4.00
Pineapples, Cuba, box	$6.00@6.50

BUTTER AND CHEESE.

Prints	51@51½c
Tub	49½@50½c
Ohio & Pa	46@46½c
CHEESE.	
N. Y. old full cream	33@34c
Do new full cream	29@30c

EGGS.

White, fresh, selected	34@35c
Brown, fresh	32@33c
Nearby, select	34@35c
Current, re-cripts	29@30c

RICE.

Extra fancy head, 100-lb. bag	7c
Do Blue Nose, fancy, lb	6½c
Do choice, lb	5½c

BEANS.

Navy, fancy, Mich., lb	12½c
Marrowfat, white, pound	13½c
Red kidney	11c
Cal. lima, lb	11c

PEAS.

Dried green, pound	8½c
Yellow split, pound	8½c
Green split	8c

DRY SALT MEATS.

Bellies, 20 to 25 pounds	15½c
DRY SALT SMOKED MEATS.	
Bellies, 20 to 25 pounds	19½c
BEEF CUTS.	
Ribs of beef, native	25c
Do medium	24c
Chucks and shoulders, native	20c
Do medium	19c
Long loins, native	26@27c
Short loins, native	32c
Rounds, native	26c

LOCAL CURB

(Reported by Moore, Leonard & Lynch.)

Security	Bid.	Ask.
*Allegheny Rvpe & Pvtile 5s '35	95	96
Am. Fruit Growers 5s '28-'30	98½	100
Do. 7s '31-'40	97	100
Broadway Mtrs. Bldg. 6s '48	101	102
Cent. Ohio Steel Pdts. 6s '42	97	97½
Chicago By-Prdts. Coke 5s '76	103½	104½
Citizens Water 5s '51	95	97
Do. 5½s '51	100½	102
Conley T. C. eq. 5½s '28-'39	100	102
Continental Motors 6½s '29	101½	102½
Crescent I. W. & C. 6½s '38	102½	103
Doubleday-Hill Elec. 5½s '41	100½	....
Follansbee Bros. 5s '47	98½	99
Frick (H. C.) Coke 5s '28-'31	100	....
Do. 5s '32-'44	101½	....
Fry (H. C.) Glass 6s '32	88	91
Glinden Co. 6s '28-'40	100½	101½
Hanna (M. A.) 6s '24	100½	101½
Houston G. G. 6½s '31 stpd	102½	103
Jones & Laughlin Stl. 5s '39	104½	105
Kaufmann's D. S. sec. 6s '35	102	....
Do. 6s '35 ex-war	100½	101½
LaBelle Iron Works 6s '40	101½	102½
Lacledes Gas & Electric 7s '34	103½	104½
Latrobe Pboard 7s '39 w. s.	103	....
Mackintosh-Hemphill 6s '49	92	....
McClintic-Marshall 5½s '32-'37	102½	102¾
*Mt. Wash'n St. R. 5s '33	85½	97½
Nat. Union mtge. 6s '31-'46	100	102
Nat. Fireproofing 5½s '47	96	....
Ohio Valley Clay 6½s '41	99½	100½
Oil Well S. J. 5½s '32 w. w.	101	102
Oklahoma Nat. Gas 6s '48 A	102½	103½
Penn Federal 6s '46 ex-war	100½	....
Do. 6s '46 w. w.	167½	....
Penn. State Water 5½s '52	99½	102
†Petroleum Telephone 6s '44	104¼	105½
Pgh. Crucible Steel 5s '29-'31	100	101
Do. 5s '32-'45	100	....
Pgh. Parking Garages 6s '45	100½	101½
*Pgh. Railways gen. 5s '51	92½	93½
Pittsburgh Steel 6s '48	101½	102½
Pgh. Steel Foundry 6s '50	102¼	102¾
Pgh. Trans'n eq. 6s '28-'29	100	100¼
Pgh. Valve, P. & C. 6s '42	100	101½
Pgh. Water Heater 6s '48	99½	100
Pgh.-Westm'land Coal 5s '47	91½	93½
Porter (H. K.) 6s '46	100¼	101¼
Rail & River Coal 5s '38	86½	90
South Pgh. Water 5s '55	99½	100½
Do. 5s '60	99½	100½
Southern Traction 5s '50	61	64
Spang, Chalfant & Co. 5s '48	98¾	99¾
Standard Plate Glass 6s '30	79	83
Stand. Textile Pdts. 6½s '42	94½	95½
Steubenville Pottery 6½s '40	100	101½
St. Clair Furnace 5s '28-'31	100	....
Do. 5s '32-'39	101½	97
Superior Steel 6s '38	100	....
Union Steel 5s '52	109½	....
Ward Baking 6s '37	104¾	105
W. Va.-O. R. Bdge. 6½s '52	99	101
Wellton Steel 6s '39	103	103¼
†Wheeling & L. E. 6s '29-'39	102¾	103¼
Wheeling Traction 5s '41	91	93
Whitaker-Glessner 6s '41	104¾	105¼
Witherow Steel 6s '52	100	101
Yellow Cab equip. 6s '28-'29	100	....
Youch. & Ohio Coal 6s '33	100½	....

*Guaranteed by Philadelphia Co. †Called for payment June 1, 1928, at 105. ‡Called for payment July 1, 1928, at 103. §Called for payment October 1, 1928, at 105.

Money Market.

LONDON, April 21.—Bar silver, 26⅝d per ounce; money, 3¼ per cent. Discount rates—Short bills, 4 per cent; three months, 4 1-16@4¼ per cent.

Gasoline and Naphtha.

Gasoline, motor	19c
Gasoline, 68-70	22c
Ethyl gasoline	22c
Kerosene	19c

OUR farmers, by and large, are reaping distinctly higher prices than a year ago. This augurs well for general business.

(Copyright, 1928, by B. C. Forbes.)

JOHN DEWAR, BANKER, DIES

John Dewar, of Bellevue, vice president of the Bellevue Savings and Trust Company and the Allegheny Trust Company, died last night in Haddon Hall, Atlantic City. Mr. Dewar, who lived at Lincoln and Starr avenues, was president of the Dewar-Clinton-Jeffcoat Company, of Pittsburgh. He was born in Glasgow, Scotland, and had resided in Bellevue 20 years.

He was a leader in the house decorating industry and was president of the International Association of Paint and Decorators of the United States and Canada and also was a member of the American Society for Testing Materials. In addition to being vice president of the two local banks, he was also a director of both institutions.

He was also a member of the Duquesne Club, the Pittsburgh Athletic Association and the Fourth United Presbyterian Church of the North Side. He leaves his wife; two sons, John H. Dewar of Pittsburgh and Joseph K. Dewar of Bellevue; a daughter, Mrs. Ralph H. Sterns of Bronxville, N. Y., and two grandchildren.

LIVESTOCK MARKETS

Union Stock Yds., Herrs Island.

Brinkman, Wood & Beck, live stock commission merchants, furnish the following quotations:

Cattle—Receipts, light; market slow; prices steady. Good to choice, $13.25@13.50; good to fair, 1,000 to 1,400 lbs., $12.50@13.00; medium, 1,200 to 1,300 lbs., $12.25@12.75; fair, 1,000 to 1,150 lbs., $12.50@13.25; fair, 900 to 1,100 lbs., $10.00@12.00; common, 700 to 900 lbs., $8.00@9.50; common to good fat bulls, $6.00@10.00; common to good fat cows, $4.00@9.50; heifers, 700 to 1,100 lbs., $8.00@12.00; fresh cows and springers, $30.00@125.00.

Hogs—Receipts, 7 double-deck loads; market ruled steady to 10 cents lower. Extreme heavy hogs, $10.00@10.50; light heavy hogs, $10.50@10.75; heavy mixed, $10.75@10.90; mixed, $10.90@11.00; heavy Yorkers, $10.90@11.00; light Yorkers, $9.75@10.25; pigs, $9.00@9.50; roughs, $7.25@8.25; stags, $5.00@6.00.

Sheep and lambs—Receipts light; market steady. Prime wethers, $9.75@10.00; good mixed, $8.75@9.25; fair mixed, $8.00@8.50; culls and common, $3.00@5.00; culls to choice lambs, $8.00@15.85; spring lambs, $16.00@20.00.

Calves—Receipts light; market steady. Veal calves, $14.00@15.00; heavy and thin calves, $5.00@12.00.

Chicago.

Hogs—Receipts, 20,000; market uneven; mostly 10 to 25c higher; better grade light hogs, light lights and pigs showing most advance; top $10.40 paid freely for choice 180 to 220 lb. weights; butchers mostly 10@15c higher; 250 to 290 lbs., $10.10@10.30; 290 to 350 lbs., $9.85@10.10; 160 to 200 lbs., $9.75@10.40; 130 to 160 lbs., $8.75@10.25; packing sows, $8.25@9.00; top, medium to choice, 90 to 130 lbs., $8.25@9.50.

Cattle—Receipts, 2,000; calves, receipts, 1,000; week-end trade fully steady; low heavy bullocks here; light lower grade kinds getting fairly good action, but prices about in line with a week ago; slaughter classes, steers, good and choice, 1,300 to 1,500 lbs., $15.50@16.60; 1,100 to 1,300 lbs., $12.00@14.50; 950 to 1100 lbs., $12.00@14.75; common and medium, 850 lbs. up, $9.25@13.00; fed yearlings, good and choice 750 to 900 lbs., $12.25@14.50; heifers, good and choice, 850 lbs. down, $12.00@14.25; common and medium, $8.50@12.00; cows, good and choice, $8.75@11.50; common and medium, $7.75@8.75; low cutter and cutter, $6.25@7.75; bulls, good and choice (beef), $9.00@10.50; cutter to medium, $7.50@9.10; vealers (milk-fed), good and choice, $10.50@14.50; medium, $10.00@10.50; cull and common, $8.00@10.00; stocker and feeder steers, good and choice (all weights), $11.50@12.75; common and medium, $8.50@11.25.

Sheep—Receipts, 5,000; fat lambs active, fully 25c higher; bulk, good and choice, 92 lbs. down, $16.90@18.15; medium, $16.25@17.25; cull and common, $13.75@16.00; medium to choice, 92 lbs., $15.50@17.85; ewes, medium to choice, 150 lbs. down, $9.00@11.40; cull and common, $3.75@9.00; feeder lambs, good and choice, $15.25@16.50.

East Buffalo.

Hogs—Receipts, 1,000 head; holdovers, 1,230 head; market steady to 10c lower; pigs strong to 25c higher; 180 to 240 pounds, $10.75@10.90; 140 to 160 pounds, $10.00@10.75; pigs mostly $9.50; packing sows, $8.00@8.50.

Cattle—Receipts, 25 head; market steady; best steers for week, $14.15; yearlings, $14.00; bulk, $11.75@13.50; fat cows, $7.50@9.00; cutters, $5.25@6.50; bologna bulls, $7.00@9.00.

Calves—Receipts, 50 head; market steady; few choice vealers, $14.50; cull and common, $8.00@11.00.

Sheep—Receipts, 500 head; market steady to 10 cents higher; good to choice clipped lambs, $15.85; cull and common, $12.00@13.00; fat ewes quotable, $7.50@9.00; good yearling wethers, $12.50@13.50.

Cincinnati.

Hogs—Receipts, 1,200 head; held over, 465 head; butchers scaling 160 lbs. up, mostly 15c higher; light lights and pigs steady; packing sows, 25c higher bulk, 180 to 275 pounds, $10.75 to $10.90; most 120 to 140 pounds, $10.00 to $10.25; pigs averaging 90 to 110 pounds, $8.50 to $9.25; 100 pounds, largely $9.00; packing sows, $8.75 to $9.00; stags, around $6.50.

Cattle—Receipts, 75 head; calves, 200 head; cattle steady; top, $14.00.

Sheep—Receipts, 25 head; spring lambs dull, $12.00 to $18.00; shorn lambs, $14.85 down; ewes, largely $6.00 to $8.00.

CHICAGO BOARD

The following quotations on the Chicago Board of Trade are reported by A. E. Masten & Co.:

	Yesterday	Year Ago	Open'g
WHEAT—	Close.	Close.	Today.
May	1 55	1 33⅛	1 54
July	1 55⅝	1 30⅛	1 55⅛
September	1 51⅛	1 29⅛	1 51⅛
CORN—			
May	1 04⅞	72	1 05
July	1 08⅛	76	1 08⅝
September	1 08⅛	81⅝	1 09
OATS—			
May	62⅜	41⅞	62⅜
July (old)	55⅜	45⅛	55⅛
July (new)	56⅛		56⅛
Sept (new)	48	44⅛	48
RYE—			
May	1 27⅛	1 02⅜	1 28⅛
July	1 23⅛	1 00⅝	1 23⅝
September	1 16⅛	95⅛	1 16
LARD—			
May	12 10	12 20	12 05
July	12 40	12 42	12 37
September	12 70	12 67	12 67
RIBS—			
May	11 65	13 65	....
July	11 95	13 25	....
September	12 40	....	....
BELLIES—			
May	12 15	14 12	....
July	13 52	14 25	....
September	13 99	....	....

PETROLEUM PRICES

Pennsylvania (N. Y. Transit Lines)	$2.80
Bradford (National Transit Lines)	2.80
Pennsylvania (National Transit Lines)	2.60
Pennsylvania (S. W. Pa. Pipe Lines)	2.65
Pennsylvania (Eureka Pipe Lines)	2.60
Pennsylvania (Buckeye Pipe Lines)	2.35
Kaiser crude	1.10
Corning (Buckeye Pipe Lines)	1.45
Cabell grade (Eureka Pipe Lines)	1.50
Somerset oil (Cumberland Pipe Lines)	1.45
Ragland grade oil	.90
Western Kentucky	1.33
Lima	1.55
Indiana	1.32
Princeton	1.50
Worcester	1.51
Plymouth	1.23
Illinois	1.50
Waterloo	1.33
Saginaw (Mich.) Berea sand oil	1.90
Saginaw (Mich.) Saginaw sand, 45 gravity	2.05
Petrolia (Canada)	1.95
Oil Springs (Canada)	2.05

Money Market.

NEW YORK, April 20.—Call money, steady; high, 4½ per cent; low, 4½ per cent; ruling rate, 4½ per cent; closing bid, 4½ per cent. Time loans, firm; mixed collateral, 60-90 days, 4½@5 per cent; 4-6 months, 4½@5 per cent; prime mercantile paper, 4¼ per cent. Bankers' acceptances—30 days, 3⅝@3¾ per cent; 60 days, 4@3⅝ per cent; 90 days, 4@3⅝ per cent.

LONDON, April 20. Bar silver, 26 5-16d per ounce. Money, 3½ per cent. Discount rates—Short bills, 4 per cent.; three-months, 4 1-16 per cent.

Pittsburgh Clearing House.

	Exchanges.	Balances.
Today	$ 31 159,347 76	$12,625,109 55
Week ago	22,283,637 72	14,714,419 17
Year ago	29,870,604 61	12,460,838 10
For the week	188,401,238 71	76,100,221 81
Prev. week	187,883,335 39	80,387,287 63
Same wk. '27	203,161,474 58	85,512,935 17

$100,000 HEART

MABEL M'KINLEY BAER

Mrs. Mabel McKinley Baer, Mt. Vernon, concert singer-niece of the late President McKinley, has entered suit for $100,000 against Mrs. Edith Euler, Yonkers (N. Y.), for alleged alienation of affections of her husband, Dr. Hermanus L. Baer, who married her in 1900. Mrs. Euler, answering, says Mrs. Baer "lost" her husband's affections through her own fault.

MOORISH SHEIK NABBED AGAIN

The "Grand Governor and Sheik" of the Moorish Temple, 1700 Arcena street, T. Crumby Bey, again has been arrested by city detectives, the second time within a week. He now faces a charge based on adherence to one of the alleged privileges of his sect—that of having more than one helpmeet.

Crumby, who says he is from Morocco, but speaks without a trace of Arabic accent, was ordered out of town following his first arrest. Reports had been received that he had granted to men of his congregation permission to take more than one wife. Crumby denied the charge and engaged an attorney.

Detectives Charles Rosenblatt and Walter Kaiser were told by Nina Crumby that Crumby had married her and left her after 21 years in order to go with another woman. Crumby's arrest followed.

Business has been good with Crumby, detectives said, as his records showed he had sent $2,500 to the grand noble at Chicago within the last three months.

Take Slot Machines In Holdup

Three armed robbers stood William Scheick against the wall of his saloon, 1317 Reedsdale street, this morning and when a search failed to reveal cash or liquor, they fled with two slot machines.

While two of the men carried the slot machines to a waiting automobile, the third member kept Scheick covered.

S. R. HITE, COAL MAN, DIES IN WEST VIRGINIA

FAIRMONT, W. Va., April 21.—(AP.)—Samuel R. Hite, retired coal operator, died here last night after a long illness. He was formerly connected with the Virginia and Pittsburgh Coal Company, of which his brother, R. M. Hite, is president. He was about 55, and leaves his widow.

Bombs Put Pit Mob On Run

ST. CLAIRSVILLE, O., April 21.—(INS.)—A mob of 250 women and a few men which gathered at the Shadyside Coal Company's Mutton Hollow mine, near Bridgeport, early today, was dispersed when deputy sheriffs threw two tear gas bombs into the crowd, according to reports received here this morning.

The mob was made up almost entirely of women, reports say, and they attempted to prevent workers from entering the Mutton Hollow mine. The mine is being operated, under union sanction, with the Jacksonville scale as a wage basis. Many persons in the vicinity, however, are in sympathy with the "Save the Union" movement whose leader, John Brophy, of Pennsylvania, asserts that miners should not return to work until all operators have agreed to the Jacksonville scale.

Franks Dies

JACOB FRANKS

Jacob Franks, father of Bobby, kidnaped and slain by Nathan Leopold and Richard Loeb, 1924, has died after a long illness, due partly to grief over the death of his son

FindMan's Body at Bridge

The body of an unidentified man, about 48, was found lodged against a pier of the Manchester Bridge at the mouth of the Allegheny River this morning by Charles Peters, of 1513 Stedman street.

A box of matches and a key were found in the man's clothing at the morgue. He was five feet seven inches tall, weighed about 150 pounds and had sandy hair and mustache.

LINDSEY MARRIAGE VIEW DECRIED AT ROCHESTER

ROCHESTER, Pa., April 21.—Judge Ben Lindsey, of Denver, Col., was denounced for his advocacy of companionate marriage by Mrs. A. W. Karnell, of Philadelphia, in an address before the Beaver County Federation of Women's Clubs here yesterday. "A thousand deaths would not be enough for him," declared Mrs. Karnell. "He is doing more than any other man in the country to destroy the foundation of the American home."

SYMPHONY TO CLOSE SEASON SUNDAY

On the eve of the argument before the Superior Court on the Sunday concert appeal, the Pittsburgh Symphony Society, offender in the famous "blue law" case will hold its third and final concert of the season tomorrow. With Moriz Rosenthal, pianist as soloist, the concert will be given in Syria Mosque at 3:15 p. m. Eugene Goossens, director of the Rochester Philharmonic Orchestra, will be guest conductor.

Goossens conducted the orchestra a year ago when members of the orchestra committee and some of the musicians were arrested for violating the Sabbath laws. Fines were imposed by a justice of the peace, but there were remitted by order of the County Court on the handing down of a lengthy opinion dealing with the whole question of Sunday amusements. The case was carried to the Superior Court and will be argued Monday.

The program for tomorrow's concert follows:

Carnival Overture	Dvorak
E Flat Concerto	Liszt
Moriz Rosenthal.	
Scheherezade	Rimsky-Korsakoff
Andalusia	Debrjanski
(a) Nocturne	Chopin-Liszt
(b) Mazurka	Chopin
(c) Fantasy on the Blue Danube and Bat by Johann Strauss	Moriz Rosenthal
Moriz Rosenthal.	
Tannhauser	Wagner

Ball Pool Tickets Seized

Five thousand baseball pool tickets were confiscated by police today with the arrest of Paul Sutlisse, 29, of Butler, Pa.

The prisoner, before Magistrate E. M. Hough, in North Side Police Station, refused to talk and was held for further investigation. Police believe Sutlisse was to have delivered the tickets to a local agent. It was the first arrest in the operation of baseball pools here this year.

Patrolman Ernest Whitworth saw Sutlisse standing in Federal street, near Cajou way, this morning, and questioned him. He said he had only clothing in the suitcase, but upon examination, the patrolman testified, it was found to contain pool tickets of the Good Luck pool.

DEATH ROLL

Rabbi Hyman Lesofsky

Rabbi Hyman Lesofsky, 55, of the Gates of Wisdom Congregation, died yesterday at his home, 330 Elysian street. Rabbi Lesofsky had lived in Pittsburgh 27 years. He leaves his wife, Mrs. Minnie Lesofsky; seven daughters, Miss Dolores, Miss Ella and Miss Bessie Lesofsky, Mrs. Rose Zasloff and Mrs. Frieda Handell, all of Pittsburgh; Mrs. Mary Danner of New York and Mrs. Sara Roblowitz of Wheeling; a brother, David Lesofsky of North Carolina; a sister, Mrs. Jennie Fine of Pittsburgh, and five grandchildren.

Mrs. Anna E. Cramer

Mrs. Anna E. Cramer, 69, a lifelong resident of Pittsburgh and widow of Dittmore Cramer, died yesterday at the home of her daughter, Mrs. E. Byers of Canonsburg. Mrs. Cramer's home was at 712 Homewood avenue. She leave four sons, Harry, Robert, William and Theodore Cramer; three daughters, Miss Ida and Miss Hilda Cramer of Pittsburgh, and Mrs. Byers. She had one sister, Mrs. Sofia Noel of Latrobe, Pa.

Funeral of Mrs. Anna Hovan

Funeral services for Mrs. Anna Hovan, 80, widow of John Hovan, who died Thursday, will be held today at 2 o'clock in her home, 3172 McClure avenue. Burial will be in Highwood Cemetery. Mrs. Hovan was born in Czecho-Slovakia and came to the United States 33 years ago. She leaves three sons, John Hovan, Jr., of Pittsburgh; Henry Hovan of Baltimore, Md., and George Hovan of Petersburg, Va., and a daughter, Mrs. Elizabeth G. Cibula of Braddock.

Mrs. William F. Kennedy

Mrs. Leora Chaffee Kennedy, 67, wife of William F. Kennedy, died yesterday at her home, 1611 Hillsdale avenue, Dormont. She was born in Camptown, Pa. She was a member of the Dormont Presbyterian Church. Beside her husband she leaves two sons, Paul and Donald Kennedy; two sisters, Mrs. C. L. Avery of Ridgeway, Pa., and Mrs. Ida Stone of Glen Ellen, Cal., and two grandchildren.

Harry W. Long

FRANKLIN, Pa., April 21.—Harry W. Long, 67, contractor, died yesterday after a long illness. He had lived here 35 years. He leaves his wife and two sons, Charles and Donald. Funeral services will be held Monday in the First Methodist Episcopal Church, the Rev. Dr. H. H. Barr, officiating.

FIRE DESTROYS FARM HOUSE NEAR ALIQUIPPA

ALIQUIPPA, Pa., April 21.—Fire destroyed a two-story frame house and contents on the farm of J. H. Caler, at Green Garden.

New York Clearing House.

NEW YORK, April 21.—(INS.)—Clearing house statement: Exchanges, $1,451,000,000; balances, $128,000,000; Federal Reserve Bank's credit balance, $111,000,000.

Speaker

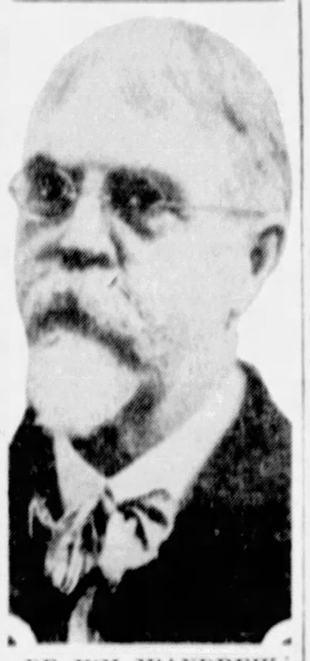

DR. WM. M'ANDREW

Dr. William McAndrew, target of Mayor William Thompson's campaign against "pro-English" history instruction methods there and removed as superintendent of schools, was principal speaker today at the general session of the Pennsylvania State Teachers' Association in Schenley High School.

Coolidge Crimps Draft

WASHINGTON, April 21. President Coolidge has put a crimp in the plans of Republican leaders who were working to draft him despite his, "I do not choose to run" and other statements.

This was the interpretation generally given by factions in the party here today to the letter Mr. Coolidge wrote to Frances Prescott, chairman of the Republican State committee at Boston asking that "the sticker" campaign for him be stopped, forthwith.

The letter follows:

"Report has come to me that some persons in Massachusetts are proposing to write in my name as a candidate for the President at the primaries on April 24. Such action would be most embarrassing to me, and, while appreciating the compliment that is intended, I request that it not be done.

"My name is being used in other states in a way that is contrary to my wishes. I have heard that in New York it has gone so far as to be claimed such use is with my tacit consent.

"In my own state to give any countenance to such a movement would tend to compromise me and lend color to the misrepresentations that apparently are being made in other states.

"I am, therefore, sending you this public declaration of my position and requesting that such attempts be discontinued."

Policeman Shoots Suspect

A policeman's bullet halted the dash of Roy Lynch, 24, of 7665 Church street, Swissvale, in Braddock early today. He is in Braddock Hospital with a wound in the left leg.

His companion, Ben Flick, 29, of 106 Braddock avenue, Rankin, was arrested.

The saloon of John Churley, 12 Braddock avenue, Braddock, was robbed of two slot machines and $40 during the night. Patrolman Roy Queein and Joseph Cannon found Lynch and Flick at a gasoline station and when questioned Lynch jumped from his auto and ran. A shot stopped him.

MOTHER CLAIMS LOST BABY

James Marcoeu was crying the tears of a 6-year-old

WHAT'S ON THE AIR

SAFETY and the care of animals will be stressed in two radio programs to be broadcast over local stations tonight. Prominent officials of the city and county, including Mayor Kline, will be among the speakers who will stress the safety theme over WCAE at 9 o'clock. This Safety Rally program will include vocal, instrumental and orchestra music. At 8 o'clock a program under the auspices of the Western Pennsylvania Humane Society will be heard over WJAS. Features will be songs and poetry by seven pupils from the Holmes School and the appearance of a performing German police dog—said dog being able to do everything but talk, according to its youthful owner, Robert Guzzan, aged 11.

The United States Navy Band will be heard over KDKA and other stations associated with the Blue Network at 8 o'clock, replacing the usual R. C. A. program by Walter Damrosch and the New York Symphony orchestra.

The Philco hour over KDKA at 8 o'clock with Jeff Hunter Heilhardt's operetta, "The Spring Maid," with Jessica Dragonette, soprano, in the leading role.

The regular tabulation schedule of what's what on the air tonight follows:

Local Programs

BASEBALL.

KDKA (316)—6:00, 6:55 and 10:00 p. m.
WJAS (270)—7:00 and 11:00 p. m.
KQV (270)—6:00 p. m.

TIME.

KDKA (316)—6:00, 7:55, 9:00 and 10:00 p. m.
WCAE (461)—8:00 p. m.

WEATHER.

KDKA (316)—12:00 Noon and 10:00 p. m.
WJAS (270)—1:25 p. m.

FEATURES

6:00 P. M.

WCAE (461) — Webster's Astoria dinner music. (From WEAF.)
KQV (270)—Roosevelt Hotel ensemble.

6:10 P. M.

KDKA (316)—Theatrical calendar.

6:15 P. M.

KDKA (316)—Little Symphony orchestra from William Penn Hotel.

7:00 P. M.

KDKA (316)—University of Pittsburgh address, "Who Should Go To College," by J. Steele Gow.
WCAE (461)—Bronaugh James, soprano; Ruth Kornmann, pianist.
WJAS (270)—Studio program.

7:15 P. M.

KDKA (316)—Home Radio Club.

7:20 P. M.

WJAS (270)—Boy scout talk by G. Ja Walsh, of the Board of Education.

7:30 P. M.

KDKA (316) — Izaak Walton League, "Fish Life and Our Children," by Dr. Charles Bedell, of the fish commission of Pennsylvania.
WCAE (461)—Stather's Pennsylvanians. (From WEAF).

7:45 P. M.

KDKA (316)—"Gems of American Literature," by Elbert R. Moses, director of Pittsburgh School of Speech.

8:00 P. M.

KDKA (316)—United States Navy Band. (From WJZ).
WCAE (461)—"Economic Conditions as They Effect Business Women," a talk. (From WEAF).
WJAS (270)—"Be Kind to Animals Week" program, under auspices of Western Pennsylvania Humane Society. School children in songs and poetry; performing German police dog.

8:15 P. M.

WCAE (461)—The Mediterranean dance band and Bonnie Laddies. (From WEAF.)

8:30 P. M.

WJAS (270)—Grace Elson pianist; Marty Dyas, baritone; Dolly Shoaf, Pomeall, baritone; Ada Brown, tenor.

9:00 P. M.

KDKA (316)—Philco hour, presenting Heinrich Reinhardt's operetta, "The Spring Maid," with Jessica Dragonette, soprano, in leading role.
WCAE (461) — Safety Rally Speakers: Mayor Kline, County Commissioner Armstrong, Coroner McGregor, City Councilman Malone, William H. Boyer, president of the Safety Council, Frank Dugan and Walter J. Lloyd. Entertainment features: Patti Robinson, soprano, Duquesne Light Company orchestra, Green Cab instrumental trio, and Yellow Cab entertainers.

9:15 P. M.

WJAS (270)—Roy O'Day, tenor; Margaret Mattern, soprano; Frank [illegible], Arthur Becker and Elmer Wade, guitar players; Dorothy Hirsch and Stella Smith, harpists.

10:30 P. M.

WCAE (461)—Dance program, Hotel Lorraine.

11:00 P. M.

KQV (270)—Horace Bergman and orchestra from Webster Hall.

11:45 P. M.

KQV (270)—Cyril Gutheart, organist.

12:30 A. M.

KQV (270)—Webster Club program from Webster Hall.

OUTSIDE PITTSBURGH

6:00 P. M.

WJR-WCX (441) Detroit—Venetian ensemble.
WBZ (333) Boston—Music; string orchestra.
WJZ (454) New York—Morgan's orchestra.
WGN-WLIB (416) Chicago—Features.
6:15 P. M.
WOR (422) Newark—Dance ensemble.
6:30 P. M.
WGY (380) Schenectady—Overture; orchestra.
WJR-WCX (441) Detroit—Motion picture organ.
6:45 P. M.
WRC (469) Washington—Washington College of Music.
WOC (375) Davenport—Dinner.
7:00 P. M.
WRC (469) Washington—Bible talk; Mayflower orchestra.
WJR-WCX (441) Detroit—Goldsmiths; orchestra; "Forty-Five Minutes from Broadway."
WBZ (333) Boston—"The Bohemian Girl" —Glee Club.
WJZ (454) New York—Time; "Feed Us a Poem."
WEAF (492) New York — South Sea Islanders.
7:15 P. M.
WCCO (465) Minn.-St. Paul—Barlow's dinner concert.
WJZ (454) New York—Astor orchestra.
7:30 P. M.
WBZ (333) Boston—Westinghouse Broadcast.
WBAL (286) Baltimore—Jubilee Singers.
WEAF (492) New York—Pennsylvanians.
WHO (535) Des Moines—Christensen's orchestra.
WSB (476) Atlanta—Cable Trio.
8:00 P. M.
WPG (273) Atlantic City—Casino dinner dance.
CFCA (357) Toronto—Music.
WEAF (492) New York—Economic Conditions; Dr. Flexner.
WOR (422) Newark—Chimes.
8:10 P. M.
WBZ (333) Boston—Boston Symphony.
8:30 P. M.
WSUN (517) St. Petersburg—Studio musicale.
WLS (345) Chicago—Barn dance.
WJAX (341) Jacksonville—Soprano; Dixie Boys.
9:00 P. M.
WPG (273) Atlantic City—Katz Kitten orchestra.
CFCA (357) Toronto—Music.
KFI (467) Los Angeles—White King quartet.
WEAF (492) New York—Little concerts ensemble.
WOR (422) Newark—Little symphony.
KHJ (416) Los Angeles—Nanita Isongs, concert, opera.
9:30 P. M.
WBBM (389) Chicago—Organ; orchestra; Sam Lanin's orchestra.
WEAF (492) New York—Twin Pairs of Harmony.
WSMB (322) New Orleans—Music.
10:00 P. M.
WSUN (517) St. Petersburg—Dance or concert music.
WRC (469) Washington—Waldman Park orchestra.
WCCO (463) Minn.-St. Paul—Chiropractic; Clarence Olsen's ensemble.
KTHS (800) Hot Springs—Old Fiddlers.
WDAF (350) Kansas City—Troubadours of Rhythm.
KFI (467) Los Angeles—Symphonette.
WJR-WCX (441) Detroit—Cotton pickers.
WBZ (333) Boston—Jesse Staller, violinist.
WJR (375) Davenport—Music.
WJZ (454) New York—Revivers duo with orchestra.
WEAF (492) New York—Palais D'Or orchestra.
WOR (422) Newark—Musical Vignette.
KHJ (416) Los Angeles—Music Club.
10:30 P. M.
KTHS (800) Hot Springs—Dance music.
WPG (273) Atlantic City—Katz Kittens orchestra; Nelson Boys.
WJZ (454) New York—Dorothy Rose, Merry Three.
11:00 P. M.
WCCO (463) Minn.-St. Paul—Athletic Club orchestra.
WPG (273) Atlantic City—Silver puppet orchestra.
KOA (322) Denver—Arabian Room orchestra.
KFI (467) Los Angeles—RCA program.
WJR-WCX (441) Detroit—Goldsmiths orchestra.
WJZ (454) New York—Supper music.
WEAF (492) New York—Johnson's orchestra.
WOR (422) Newark—Roseland dance.
KHJ (416) Los Angeles—Music.
11:30 P. M.
KTHS (800) Hot Springs—Dance music.
WJR-WCX (441) Detroit—Motion picture organ.
WGN-WLIB (416) Chicago—Hour Eaton, pipe-organ program.
12:00 MIDNIGHT.
KFI (467) Los Angeles—Pallos hour of music.
WHO (526) Des Moines—Phillerson's orchestra.
KHJ (416) Los Angeles—Music.
12:45 A. M.
WDAF (350) Kansas City—Nighthawk Frolic.
1:00 A. M.
KFI (467) Los Angeles—Packard concert orchestra.
KHJ (416) Los Angeles—Merrymakers Band.
7:00 A. M.
KFI (467) Los Angeles—Midnight Frolic.

COUNCIL SOLID FOR BONDS

The fact that all of the members of Council coming from different districts of the city are with varied interests and business in support of the proposed $10,000,000 city bond issue is proof that it will prove of benefit to the city as a whole, and that will be its effect, said Councilman Harry A. Little in a statement today.

Councilman Caroline Anderson in a statement said: "I am pleased to be able to recommend to the favorable consideration of the voters every one of the items in this bond issue."

DIED

BRAUN—On Thursday, April 19, 1928, at 6:30 p. m., JULIA BOHR, BRAUN, beloved wife of John Braun, and dear mother of Mrs. Bertha Sauer and Mrs. Sophia Kratz. Funeral Monday, at 3 p. m., at the residence of her sister, Mrs. Bertha Bender, 115 Brownsville avenue, Carrick, Pittsburgh. No flowers, by request. Interment Mount Olivet Cemetery. Friends and members of St. Paul's Lutheran Church, Pastor Brandt and the Ladies Aid Society are respectfully invited. Interment in South Side Cemetery.

COYNE—On Friday, April 20, 1928, at 1:30 p. m., BRIDGET COYNE, nee Dempsey, wife of John Coyne. Funeral from her late residence, 1111 Wylie avenue, on Monday, April 23, at 8:30 a. m., thence to St. Benedict the Moor Church, Wylie avenue, at 9 o'clock. Friends of the family are respectfully invited to attend.

CRAMER—At Canonsburg, Pa., on Friday, April 20, 1928, at 8 o'clock, ANNA E. RINK, widow of Dennett Cramer, formerly at the home of the F. B. Mortimer Co., Pittsburgh, Pa., aged 67 years. Funeral services will be held from her late residence, Locust street, East End, where services will be held Sunday afternoon at 4 o'clock. Interment private.

DUMMETT—On Friday, April 20, 1928, at 7 p. m., EDITH A. DUMMETT, husband of the late Lillian H. Ramsey (nee Dummett), age 59 years. Funeral from residence of Thomas C. Dummett, 77 Arnold avenue, Bellevue, on Monday, April 23, at 2 p. m.

DUWAR—At Atlantic City, N. J., on Friday, April 20, 1928, at 11 o'clock, ELIZABETH DUWAR, aged 70 years. Funeral services from her late residence, Bellevue, Notice of funeral later.

FINLEY—On Thursday, April 19, 1928, at 10:30 p. m., ELIZA JANE FINLEY, beloved wife of the late John Finley, and dear mother of Mrs. Emma Crowe, Pittsburgh, Pa. Interment in Rittenring Cemetery, Sunday, April 22.

FINK, MISS MARTHA—Notice is hereby given that the funeral will be held from 2 Pitt street, Pittsburgh, Pa., on Wednesday at 8 p. m. Funeral from the Lutheran Church of Ralph & Sugar (not 24th avenue, as stated) at 2 p. m. Interment at the Lutheran Cemetery, Shadyside. Friends please accept this notice.

LOUSE—On Saturday, April 21, at 8:30 a. m., JOHN LOUSE, aged 58 years. Funeral services at his late residence, 1000 Cleveland street, corner Kirkwood, Allegheny. Time will be announced later.

GOETZ—On Friday, April 20, 1928, AMELIA GOETZ, wife of the late John Goetz, in her 81st year. Funeral from the residence of her niece, Mrs. John Hammer, 1612 Hamilton street, on Sunday, April 22, at 2 p. m. Interment Homewood Cemetery. Friends of the family are respectfully invited to attend.

GRUBE—On Thursday, April 19, 1928, at 1:30 p. m., MARY LUCIA GRUBE, aged 22 years. Funeral from the family residence, 1921 Butterfield avenue, Beechview, on Monday, April 23, at 8:30 a. m., thence to St. Agnes Church at 9 o'clock. Friends are invited.

HEITEL—On Friday, April 20, 1928, at 1:30 p. m., ISAAC HEITEL, beloved father of Bella Dreifuss of Pittsburgh, Mildred Isaacs Milwaukee, Wis., Dorothy and William Heitel of Chicago, Ill. Funeral from the residence of Mrs. Bella Dreifuss, 2202 Dearborn street, on Sunday morning at 10:30 o'clock.

JORDAN—On Friday, April 20, 1928, at 4:30 a. m., J. NEWTON JORDAN, in his 73rd year. Funeral services at his late residence, 1 Washington avenue, Carnegie, Pa., Sunday, April 22, at 2:30 o'clock. Friends invited.

KENNEDY—On Friday morning, April 20, 1928, at 8:30 o'clock, LEORA CHAFFEE KENNEDY, beloved wife of William P. Kennedy, in her 65th year. Services at the family home, 1611 Rhoades avenue, Sewickley, on Sunday afternoon at 2:30 o'clock. Interment at Chautauqua, N. Y., on Monday afternoon.

LESOSKY—On Friday, April 20, 1928, at his residence, 420 Kostka street, HYMAN, husband of Minnie Lesosky, in his 45th year. Funeral services at his late residence on Sunday, April 22, at 11 a. m. Interment Homewood Cemetery. Carrier Pa.

MEELY—On Thursday, April 19, 1928, at Presbyterian Hospital, suddenly, at 11 p. m., MARIE MARGARET MEELY (nee Weitzel), aged 24 years. Survived by her husband, Edward C. Meely; one son, Edward Meely, Jr.; parents, Mr. and Mrs. Henry Weitzel, and sister, Miss Loretta Weitzel. Funeral services Sunday afternoon at 3 o'clock, at the residence of her parents, 1126 Belasco avenue, Homewood. Interment private. Mass at 10 a. m. Monday, April 23, at St. Rose of Lima Church. Automobiles will leave the residence at 12 to Beechview.

MOORE—At Washington, D. C., on Friday morning, April 20, 1928, MRS. LAURA B. MOORE, aged 70 years, beloved wife of James Moore, and daughter of the late Dr. H. Allen Brown, Pittsburgh, Pa. Funeral services Sunday afternoon at 3 o'clock, at the residence of her son-in-law, Dr. Frederick Moore, 1 Mount Vernon place, Washington. Interment in Rittenhouse Cemetery, Germantown, Pa., on Monday morning, at 11 o'clock.

MCKINNEY—Suddenly, on Friday, April 20, 1928, at his residence, 1 Elizabeth Court, Allegheny, JAMES P. McKINNEY, husband of Isabella McKinney, and father of Mrs. Charles Shrader, Mrs. Frank Hoffman, Mrs. Albert Schaefer and Mrs. Robert Cunningham. Funeral services at Asbury Church, 122 Sandusky street, Northside, on Monday, April 23, at 2 p. m. Interment Northside Cemetery. Friends please accept.

POWLANDS—On Thursday, April 19, 1928, at 7:15 p. m., BERT W. POWLANDS, husband of Ethel Cambell Powlands, and son of Mrs. Mary Powlands, of 1121 Fifteenth avenue, Tarentum, Pa. Funeral services at his late residence, Monday, April 23, at 2 p. m. Interment Tarentum Cemetery.

SCHWENKE—On Thursday, April 19, 1928, at 5:30 p. m., ALFRED E. H. beloved husband of Elizabeth Schwenke, and father of Alfred, Jr., Elizabeth and Dorothy Schwenke, aged 34 years. Funeral from parents' residence, 1126 Belasco avenue, Homewood, on Monday, April 23, at 2 p. m. Interment Lake Cemetery.

WOODALL—On Friday, April 20, 1928, at 1:30 p. m., ANN WOODALL, beloved wife of Benjamin Woodall, age 67 years. Funeral services at her late residence, 1311 Locust street, McKees Rocks, on Monday, April 23, at 2 p. m. Interment Union Cemetery. Friends and relatives are invited to attend.

CEMETERY MEMORIALS
Monuments
Erected in Pittsburgh
Direct from Factory and Marble Co.
Fifty 1901—46-8 Penn ave.

FLORISTS.

FUNERAL FLOWERS
Order by
PHONE 3726 and 3727 ATLANTIC
AT ANY PRICE DESIRED
McClements
535 WOOD STREET

STEAM Coupe, $100; coal stove, Hip Roof Co., 2th near Wood. At 2672

SEE our chairs; best stock, lowest prices. Bassler, 221 Diamond st.

Lost and Found 1

FOUND ON STREET CARS,
WEDNESDAY, APRIL 18.
Pass case, route 82.
Bracelet, route 25.
Jewels
Purse, route 75.
Purse, route 76.
Purse, route 78.
Purse, route 14.
Card case, route 85.
THURSDAY, APRIL 19.
Beads, route 68.
Compact, route 8.
Compact, route 42.
Information concerning these articles may be had at Surface Pittsburgh Railways Co., Lost Dept., Grant 7450. Ask for Extension 148.

LOST—Diamond and sapphire flexible wrist watch bracelet, downtown section; reward for return in good condition. Communicate G. F. Farrer Company, 1100 Standard Life Bldg. Telephone Court 1270.

LOST—White male Pekinese with eye ex. Call Mayflower 9603. Reward.

Mail Order 70

HONEY—Delicious extracted honey, direct from beekeeper, 3 lbs., $1, 6 lbs., $1.65, or 12 lbs. for $2.90 delivered by parcel post; satisfaction guaranteed or money refunded. L. B. Bostetter, R. 3, Lancaster, Pa.

PAROLE FAKE DRY AGENT

King Johnson, a Negro [illegible] to government [illegible] to [illegible] down a Negro politician [illegible] [illegible] [illegible]

Sale Miscellaneous 55

BUILDING A NEW HOUSE

Don't buy a PIG IN A POKE, COME IN! Make a selection of Bathroom outfit, Kitchen Sink and such Fixtures to suit your requirements. OUR Big Line of SAMPLES will HELP YOU and We do all the Plumbing Work.

Our Installation Department is manned with HALF-A-HUNDRED Expert Plumbers who have had years of practical experience in Pittsburgh and know how to do the work as it ought to be done.

We also have a Complete Hot Water, Hot Air and Steam Heating Department.

GET Our Net Price Plumbing and Heating Catalogue. It's Free.

WE SAVE YOU "MONEY" ON Your Plumbing Bill.
MANUFACTURERS' DISTRIBUTING CO.,
121-127 PENN AVE. PITTSBURGH, PA.

Personals 60

FURNITURE STORAGE

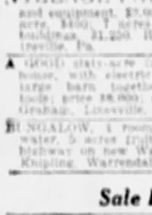

FIREPROOF WAREHOUSES
Room for Each Lot
Packing—Shipping—Moving

HAUGH & KEENAN
STORAGE & TRANSFER CO.
Centre and Euclid Aves, Montrose 6700-1-2-3.

Sale Bellevue, Ben Avon, Avalon, West View 42

BELLEVUE DUPLEXES

Modern, 6 rooms, sun parlor, tile bath with shower, at 31-33 South Balph ave. Also 5 rooms at 43. Most delightful and convenient location.

PETER GRAY, Linden 2544, or broker.

BELLEVUE, 706 Lincoln ave.—7-rm. brk., bath, finished attic, hot water heat, large level lot, $21,000; terms. Owner, 2nd floor, or call owner, Linden 2829.

BELLEVUE, 29 Lois—7-room brick and shingle with slate roof, 1st floor; reduced from $11,000; located 2 blocks from Ohio River blvd. Mr. Mineral, Lin. 3115.

MENTION THE SUN-TELEGRAPH WHEN ANSWERING ADVERTISEMENTS

Sale Knoxville, Brentwood Carrick 43

BRENTWOOD—New brick house, 6 rooms, tile bath, hardwood floors, basement, everything modern, good location, price $8,500; only $2,000 cash needed. Carrick 0607-M.

ARLINGTON AVE., top Knoxville incline; 6 rooms, bath, finished attic and basement; lot 20x80; handy schools, etc. Lafayette 0867-W.

CARRICK—6 houses of 6 r., ranging from $8,750 to $9,000; tile baths. CA 2824.

MENTION THE SUN-TELEGRAPH WHEN ANSWERING ADVERTISEMENTS

Sale Farms, Acreage 46

50 ACRES—Fine productive farm, near graded school, macadam and hard-surface roads; some timber, water in pasture; attractive eleven (11) room painted house, with water, fine condition; large barn, hog-chicken house, 2-car garage; will sell for one-half its value, owing to health; will take own property, balance a government loan. Address Orda Wolf, R. D. No. 2, Warren, Pa.

VILLAGE FARM, 40 acres, good buildings, stock and equipment, $5,000; six room house, 3 acres, $4500; 7 acres on state road, good buildings, $1,250. Robert Maynard, Centreville, Pa.

A GOOD sixty-acre farm, large slate roof house, with electric lights and furnace; large barn together with stock and tools; price $8,000; one-half cash. N. B. Graham, Limeville, Pa.

BUNGALOW, 4 rooms, large cellar, gas, water, 5 acres fruit trees, 1 mile Perry highway on new Warrendale road. Louis Kupling, Warrendale.

Sale Lots 49

I HAVE a lot 50x225, all street improvements, in sunny South Hills; only $1,250 on terms to suit. Will help finance your home. Write G 236, Sun-Telegraph.

MENTION THE SUN-TELEGRAPH WHEN ANSWERING ADVERTISEMENTS

Out-of-Town Real Estate 90

FOR SALE—4,000 acres of undeveloped coal lands in Braxton county, West Virginia; clear title; half cash and balance secured notes. William A. Gretzinger, 5109 North 15th, Philadelphia.

NEW JERSEY LOT BARGAIN. $5 CASH, $5 monthly buys 20 lots near Atlantic City; price $150; only $8 each. Davidoff, 160 Broadway, New York.

Financial, Mortgages 53

5½% MONEY readymade long term; also building and loan funds. H. H. ROBERTS, 239 Fifth ave. Atlantic 2618. Evenings, Walnut 2047.

MY CLIENTS have mortgage money waiting. Write Henry Macdonald, 184 Monongahela House. Phone nights.

FOR a mortgage loan see Schaefer, the Mortgage Man, 737 E. Ohio. Cedar 2025.

MENTION THE SUN-TELEGRAPH WHEN ANSWERING ADVERTISEMENTS

Sale Miscellaneous 55

Wholesale Price to You.

PLUMBING, HEATING, TINNING, ROOFING MATERIALS, PAINTS, STOVES, SEPTIC TANKS.
CATALOG ON REQUEST.
BURKE (4) Bros.
433 Liberty Ave.

HERE'S YOUR CHANCE.
Brand new Pittsburgh instantaneous water heaters, cheap. Write Y 234, Sun-Telegraph.

36-INCH exhaust fan; American Blower, Westinghouse Motor. Practically new. Monsoon 277-J.

Sale Office Equipment 56

USED SAFES—All sizes, ranging at cost; burglar and fireproof. 20 Wood st.

Sale Poultry 65

CUSTOM hatching, all kinds of eggs; for sale baby chicks, Leghorns, Barred Rocks, Rhode Island Reds. Set, barred stock, R. S. Altman, place 104, Irwin, Pa.

PIT Game eggs, 15, $1.00; 30—$3.00. Walter Forrister, Framingham, Mass.

MENTION THE SUN-TELEGRAPH WHEN ANSWERING ADVERTISEMENTS

Musical Instruments 58

SAXOPHONES, clarinets, trumpets, trombones, drums, violins; selling out at cost. Hyman's, 228 Diamond st., second floor.

LESTER Upright Piano for sale; worth $200; must be sold at once; will sell for $50. Hazel 2831.

SAXAPHONES—New, $20 down. Pupils wanted. Saxophone Shop, Franklin 8110.

Sale Wearing Apparel 59

COATS, suits and dresses, all sizes, from wardrobes of wealth. Mayflower 0572-8899.

SAMPLE dresses, $5.00; fur trimmings, $2.00 yard; fur scarfs, $10. Tell's, 339 Fifth ave.

Sale Dogs, Cats, etc. 64

$2.00—PUPPIES—$2.00

Also fox terriers, house broke, white with black markings; police puppies $10 and up; Scotch collies, marked perfect; Newfoundland puppies and bull puppies. Open evenings and Sunday. See these puppies before you buy. 59 Twelfth st., near Union Station.

Sale Livestock 80

HORSES FOR SALE—Fifty head always on hand. All classes, all prices.
50 Safe Used Harness.
SAM R. SILVERMAN,
215 Dasher St., North Side. Fairfax 7638

Used Automobiles 72

Used Solid Truck Tires.

ALL SIZES IN STOCK.
TIRES SHIPPED C. O. D.
WIRE, PHONE OR WRITE.
SENSORD RUBBER CO.,
609 Bigelow Blvd.
ATLANTIC 8737.

1927 FORD coupe, everything in excellent condition; will demonstrate; $95. John L. Campbell, Sharpsburg, Pa.; R. D. 2, Fox Chapel rd.

BUICK touring car, in good running condition; $30 for quick sale. Walnut 1866-M.

FORD—In A-1 condition; $150. Call Highland 5384-J.

LATE 1926 Ford coupe, extras. Call Millvale 1788. Evenings, West View 1958-J.

MENTION THE SUN-TELEGRAPH WHEN ANSWERING ADVERTISEMENTS.

Personals 60

French permanent waving. Marcel effect, $6 shampoo included. Marcel waving, shampoo and haircut 50c each. All work done by experts.

FRENCH PERMANENT WAVING CO.
Room 406 Keenan Bldg., 7th and Liberty ave., at 42nd.

LONELY HEARTS, join our club, the world's greatest social extension bureau; we have a companion or sweetheart for you; correspondence everywhere; many worth $5,000 to $50,000; photos, descriptions and introduction free. Send to-day. Standard Corr. Club, Chicago, Ill.

AMERICAN watches cleaned and repaired, $2.50. Established 30 yrs. Guaranteed. John, 403 Keenan Bldg.

VIOLET HAY and Massage. Call Marbury 3246.

MENTION THE SUN-TELEGRAPH WHEN ANSWERING ADVERTISEMENTS

Sale Household Goods 57

REBUILT RANGES.
Combination ranges, $25 up. Gas heaters, $10 up. Coal heaters, $15 up. Used gas stoves, electric ranges; your old ranges part payment.
East End Stove Store,
6230 Penn Ave. Montrose 3091.

Attention June Brides.

Bridal Set—To groom of Madeira, including bedspreads, table cloth, napkins, dresser scarfs, face towels, doilies and center pieces; will sacrifice. Inquire Apt. No. 7, Herskowitz Bldg., 209 Brackenridge ave., Tarentum. Call Tarentum 936-R.

$275 MOHAIR SUITE, $98.

Also brand new high grade walnut dining room and bedroom suites at wonderful bargains; all new and perfect. R. E. storage, 324 Liberty ave.

MUST sacrifice, walnut metal twin beds, wood beds, dressers, large wardrobes, one mirror doors, cabinet range, extension table, 36; tables, chairs, Cheney phonograph, records, $10. 849 Beech ave. Near 3641-J.

DRAPERIES—Suitable for home or high-class tea-house, mahogany large wall bookcase, table, 4-piece walnut bedroom set. 166 N. Dithridge. MA 5512.

BARGAIN FOR QUICK DISPOSAL. Nine-piece solid oak dining room suite, also kitchen range; both excellent condition. Grant 2649, ask for Ralph.

25 YARDS of linoleum, almost new, $12; also ice box. Call 4924 Center ave., between 3 and 5 p. m. Mayflower 8959.

FOR SALE—Dining room suite, dresser, chiffonier and davenport; prices very reasonable. Call Montrose 2987.

HERRICK Refrigerator, 100-pound ice capacity; good condition; very reasonable. Lehigh 4360-J.

ATTRACTIVE breakfast set, buffet, drop leaf table, 6 chairs, good condition, $50. 3442 Phillips ave., Squirrel Hill.

FOUR gas and 2 coal Grand Combination stoves; reasonable. 229 Edmond st., Hillland 6618-J.

RUGS, dining room set, odd chairs and tables, lamps, etc.; bar. Walnut 3617.

MOVING—Will sacrifice household furniture cheap. Brentwood, Carrick 1901-R.

9-PC. dining room suite, brown mahogany, excellent condition. Franklin 1524-J.

FURNITURE must be sold; very cheap. 1310 Franklin st., N. S., City.

3-PIECE living room suite, $100; refrigerator, $35. Mayflower 9507-J.

NEW All-way cleaner, A-1 condition; reasonable. Franklin 9507-J.

ONE used go-cart, high chair, baby's bed and child's victrola. Montrose 5041.

MENTION THE SUN-TELEGRAPH WHEN ANSWERING ADVERTISEMENTS

Loans on Automobiles 69-A

Need Money ON YOUR AUTOMOBILE?

WE FINANCE AN INDIVIDUAL OWNER WITH A CLEAR TITLE. BUY FOR CASH. WE FINANCE SMALL UNPAID BALANCES.
No interference with use of car
Atlantic 6975
Opp. Wm. Penn Hotel.
ROOM 405
NIXON THEATER BLDG.

MENTION THE SUN-TELEGRAPH WHEN ANSWERING ADVERTISEMENTS

Loans Up to $300 86

LOANS $10 To $300—COURT 2080.
Write or call for Thrift Book.
Beneficial Loan Society, 336 Fourth Ave.

Proposals 78

NOTICE TO CONTRACTORS.

Sealed proposals will be received for the sewering, grading and paving of Forest Glen Road, situate in the 14th Ward, Pittsburgh, on or before 12 o'clock noon, May 1st, 1928, by the Sheffield Land Co. Plans and specifications may be seen at the office of the McCully Engineering Co., 709 Berger Bldg.

(Signed) R. W. HANNON,
83 Vandergrift Bldg.,
Pittsburgh, Penna.

Official—County 83

ALLEGHENY COUNTY, PA., DEPARTMENT OF PUBLIC WORKS.
Pittsburgh, Pa., April 21st, 1928.

Separate and sealed proposals will be received at the office of the County Controller of Allegheny County until 9:00 o'clock A. M. (Eastern Standard Time) Wednesday, May 9th, 1928, and will be opened by the County Commissioners one hour later for making the following improvement:

Liberty Bridge No. 10, Monongahela River—Sloping the Hillside at Brownsville Avenue Approach.

Specifications, Form of Contract, Instructions to Bidders, Proposal and Blue Print Copies of Letting Plans may be viewed at the office of the Commissioners of Allegheny County.

Copies of the above data for use of bidders will be furnished upon application to the Contract Clerk in the Department of Public Works of Allegheny County, Room 104, 519 Smithfield Street, Pittsburgh, Pa. Deposits in the amount of $5.00 each will be required for each set of blueprint copies of the letting plans and specifications. Receipts for said deposits will be given and the money refunded upon return of the plans and specifications in good condition and without marking within 10 days of the date bids are opened.

Proposals must be accompanied by a certified check for the amount fixed in the "Instructions to Bidders" as evidence that the bidder will accept and carry out the conditions of the contract in case of award.

The County Commissioners reserve the right to reject any or all bids.

ROBERT G. WOODSIDE,
County Controller,
Allegheny County.

Official—Miscellaneous 84

PUBLIC HEARING—U. S. Engineer Office, Huntington, W. Va.—A public hearing will be held in Federal Building, Sistersville, W. Va., at 1:00 p. m., Monday, April 23, 1928, upon application of Sistersville Ohio River Bridge Co. for approval of plans for a bridge to be constructed across Ohio River at Sistersville, W. Va. Plans on exhibition at this office.

U. S. ENGINEER OFFICE, Huntington, W. Va.—Sealed proposals will be received until 11 a. m., May 1, 1928, and then opened for constructing and delivering one steel barge. Further information on application.

MENTION THE SUN-TELEGRAPH WHEN ANSWERING ADVERTISEMENTS,

Legal Notices 76

L. D. SCHMIDT, Attorney-at-Law, 506 Berger Bldg., Pittsburgh, Pa.

CLERK'S NOTICE OF BANKRUPTCY. No. 13799 in Bankruptcy. In the District Court of the United States for the Western District of Pennsylvania. In the matter of Paul, individually and as a partner of Rachel Gelman, trading as Bankers Loan Office, of Allegheny county, Pennsylvania, a bankrupt under the Act of Congress of July 1, 1898, having applied for a full discharge from all debts provable against his estate under said Act, notice is hereby given to all known creditors and other persons in interest to appear before the said Court at Pittsburgh, in said district, on the 21st day of May, 1928, at 10 o'clock in the forenoon to show cause, if any they have, why the prayer of the said petitioner should not be granted.

J. WOOD CLARK, Clerk.

JOHNSTON & VOLOTZ,
Attorneys-at-Law.
518 Fourth ave., Pittsburgh, Pa.

Notice is hereby given that letters testamentary on the estate of Herman Kappeler, deceased, late of Hampton township, Allegheny county, have been granted to the undersigned, to whom all persons indebted to said estate are to make immediate payment, those having claims or demands against same will make them known without delay.

MARIE AGNES BECK,
ROMAN J. BECK,
Executors,
Allison Park, R. D. No. 1, Allegheny County, Pa.

CHARLES L. WILMOT, Attorney-at-Law, 711 Frick Bldg., Pittsburgh, Pa.

Notice is hereby given that letters of administration d. b. n. c. t. a. on the estate of John H. Lemmo, deceased, late of Pittsburgh, Allegheny county, have been granted to the undersigned, to whom all persons indebted to said estate are to make immediate payment, those having claims or demands against same will make them known without delay.

AUGUST J. LEIBUNG,
5742 Shelly street, Pittsburgh, Pa.
JOSEPH LEIBUNG,
216 Arlington avenue, Pittsburgh, Pa.
Administrators d. b. n. c. t. a.

L. D. SCHMIDT, Attorney-at-Law, 506 Berger Bldg., Pittsburgh, Pa.

CLERK'S NOTICE OF BANKRUPTCY. No. 13795 in Bankruptcy. In the District Court of the United States for the Western District of Pennsylvania. Rachel Gelman, individually and as a partner of Isadore Paul, trading as Bankers Loan Office, of Allegheny county, Pennsylvania, a Bankrupt under the Act of Congress of July 1, 1898, having applied for a full discharge from all debts provable against her estate under said Act, notice is hereby given to all known creditors and other persons in interest to appear before the said Court at Pittsburgh, in said District, on the 21st day of May, 1928, at 10 o'clock in the forenoon to show cause, if any they have, why the prayer of the said petitioner should not be granted.

J. WOOD CLARK, Clerk.

WILLIAM H. COLVIN, Attorney-at-Law, 415 Berger Bldg., Pittsburgh, Pa.

Notice is hereby given that letters of administration c. t. a. on the estate of Charles M. Black, deceased, late of Pittsburgh, Allegheny county, have been granted to the undersigned, to whom all persons indebted to said estate are to make immediate payment, and those having claims or demands against same will make them known without delay.

CATHERINE B. BLACK,
Administratrix c. t. a.
2724 Mercure avenue, Pittsburgh, Pa.

MILES H. JONES, Attorney-at-Law, 801 Berger Bldg., Pittsburgh, Pa.

Notice is hereby given that letters testamentary on the estate of William Evans, deceased, late of Pittsburgh, Allegheny county, have been granted to the undersigned, to whom all persons indebted to said estate are to make immediate payment, those having claims or demands against same will make them known without delay.

THOMAS EDWARD JONES,
Executor,
4816 Fillmore street, Pittsburgh, Pa.

C. E. THEOBALD, Attorney-at-Law, 341 Union Trust Building, Pittsburgh, Pa.

Notice is hereby given that letters testamentary on the estate of Adam H. Ochsenhirt, deceased, late of Springdale borough, Allegheny county, have been granted to the undersigned, to whom all persons indebted to said estate are to make immediate payment, those having claims or demands against same will make them known without delay.

MARIE G. OCHSENHIRT,
Executrix.
333 Orchard street, Springdale, Pa.

E. T. ADAIR, Attorney-at-Law, 101 Jones Law Bldg., Pittsburgh, Pa.

State of Pennsylvania, county of Allegheny, ss.: In the Court of Common Pleas of Allegheny County, No. 3839 October term, 1927. Gertrude M. Nadler vs. Otis Nadler, in divorce a vinculo matrimonii. To Otis Nadler, respondent: The subpoena and alias subpena in the above case having been returned non est inventus, you are hereby notified and required to appear in the said Court of Common Pleas on the first Monday of June, A. D. 1928 to answer the petition and libel filed in said case.

ROBERT H. BRAUN, Sheriff.

B. H. PETTES & C. E. VOGEL, Attorneys-at-Law.
422 Frick Bldg., Pittsburgh, Pa.

Court of Common Pleas of Allegheny County, Pa., No. 3629 January term, 1928. Ida Patterson vs. Leo V. Patterson, in divorce a vinculo matrimonii: To Leo V. Patterson, respondent: Take notice that the above case has been put at issue and that testimony will be taken by the said court at the City-County Bldg., Pittsburgh, Pa., when it comes up in its regular turn on the trial list or as soon thereafter as suits the convenience of the court.

B. H. PETTES & C. E. VOGEL,
Attorneys for Libellant.

B. H. PETTES & C. E. VOGEL, Attorneys-at-Law.
422 Frick Bldg., Pittsburgh, Pa.

Court of Common Pleas of Allegheny County, Pa., No. 1756 January term, 1928. Fannie Hebron vs. Maurice Hebron, in divorce a vinculo matrimonii: To Maurice Hebron, respondent: Take notice that the above case has been put at issue and that testimony will be taken by the said court at the City-County Bldg., Pittsburgh, Pa., when it comes up in its regular turn on the trial list or as soon thereafter as suits the convenience of the court.

B. H. PETTES & C. E. VOGEL,
Attorneys for Libellant.

I. A. LEVIN, Attorney at Law, Berger Building, Pittsburgh, Pa.

Notice is hereby given that letters testamentary on the estate of Herman Mayer, deceased, late of Pittsburgh, Allegheny county, have been granted to the undersigned, to whom all persons indebted to said estate are to make immediate payment, those having claims or demands against same will make them known without delay.

ELSIE FLORENCE MAYER,
Executrix.
5546 Darlington road, Pittsburgh, Pa.

J. S. & C. W. BROWN,
Attorneys-at-Law.
1107 Berger Building, Pittsburgh, Pa.

Notice is hereby given that letters testamentary on the estate of Josephine Fillpsek, deceased, late of Pittsburgh, Allegheny county, have been granted to the undersigned, to whom all persons indebted to said estate are to make immediate payment, those having claims or demands against same will make them known without delay.

ANTHONY FILIPIAK, Executor.
4115 Baring avenue, East Chicago, Ind.

A. M. GROSSMAN, Attorney-at-Law, Park Building, Pittsburgh, Pa.

Notice is hereby given that letters of administration on the estate of Simon Sussa, deceased, late of Pittsburgh, Allegheny county, have been granted to the undersigned, to whom all persons indebted to said estate are requested to make immediate payment, and those having claims or demands against the same will make them known without delay.

MAX SUSSA, Administrator.
1112 N. Euclid avenue, Pittsburgh, Pa.

STONECIPHER & RALSTON,
Attorneys-at-Law.
Farmers Bank Bldg., Pittsburgh, Pa.

Notice is hereby given that letters testamentary on the estate of Robert B. Donaldson, deceased, late of Pittsburgh, Allegheny county, have been granted to the undersigned, to whom all persons indebted to said estate are to make immediate payment, those having claims or demands against same will make them known without delay.

WILLIAM H. CADWALLADER, Executor.
704 Savannah ave., Pittsburgh, Pa.

PACKER & SHERRARD,
Attorneys-at-Law.
Union Trust Bldg., Pittsburgh, Pa.

Notice is hereby given that letters of administration on the estate of Aaron Tuteur, deceased, late of Pittsburgh, Allegheny county, have been granted to the undersigned, to whom all persons indebted to said estate are to make immediate payment, those having claims or demands against same will make them known without delay.

BRADDOCK TRUST CO., Administrator.
Braddock, Pa.

CAMPBELL, HOUCK & NIXON,
Attorneys-at-Law.
Standard Life Building.

Notice is hereby given that letters of administration on the estate of Martha Wimer, deceased, late of Pittsburgh, Allegheny County, have been granted to the undersigned, to whom all persons indebted to said estate are to make immediate payment, those having claims or demands against same will make them known without delay.

ALMA WIMER,
Administratrix.
339 Lehigh street, Pittsburgh, Pa.

Legal Notices 76

SMITH, BUCHANAN, SCOTT & GORDON,
Attorneys at Law.
1625 Union Trust Bldg., Pittsburgh, Pa.

In the Court of Common Pleas of Allegheny County, Pennsylvania, No. 2548 July Term, 1926. Docket 15, folio 39. Pittsburgh Foster Advertising Company for a decree of dissolution. Notice is hereby given that Pittsburgh Foster Advertising Company, on April 2, 1928, filed in said court, at the above mentioned number and term, a petition praying for a decree of dissolution, and that the court has fixed Monday, April 30, 1928, at 10 o'clock A. M., Eastern standard time, in the Auditor's Room of said court, for hearing said petition, when and where all persons interested may attend to show cause why they have not the prayer of said petition should not be granted.

SMITH, BUCHANAN, SCOTT & GORDON,
Attorneys for Petitioner.

THOMAS H. HASSON, Attorney-at-Law, Berger Building.

Notice is hereby given that letters of administration on the estate of Edward G. Lutz, deceased, late of Borough of Castle Shannon, Allegheny County, have been granted to the undersigned, to whom all persons indebted to said estate are to make immediate payment, those having claims or demands against same will make them known without delay.

LYDIA LUTZ,
Administratrix.
815 Western ave., N. S., Pittsburgh, Pa.

KINNEAR, M'CLOSKEY & BEST,
Attorneys-at-Law.
No. 1541 Oliver Building.

Notice is hereby given that letters of administration on the estate of Elias W. Guenther, deceased, late of Pittsburgh, Allegheny County, have been granted to the undersigned, to whom all persons indebted to said estate are to make immediate payment, those having claims or demands against same will make them known without delay.

CLEMENTINA M. GUENTHER,
Administratrix.
710 Herod street, Pittsburgh, Pa.

D. B. HAMILTON, Attorney-at-Law, No. 139 University Place, Pittsburgh, Pa.

Notice is hereby given that letters of administration on the estate of Mary C. Hamilton, deceased, late of Oakmont, Allegheny County, have been granted to the undersigned, to whom all persons indebted to said estate are to make immediate payment, and those having claims or demands against same will make them known without delay.

H. D. HAMILTON,
Administrator.
626 Fourth street, Oakmont, Pa.

J. A. LANGFITT, JR., Attorney-at-Law, Berger Building.

Notice is hereby given that letters testamentary on the estate of Francisca Rovan, deceased, late of South Fayette Township, Allegheny County, have been granted to the undersigned, to whom all persons indebted to said estate are to make immediate payment, those having claims or demands against same will make them known without delay.

JULIUS LESJAK,
Executor.
Box 59, Morgan, Pa.

GILBERT G. OSMER, Attorney-at-Law, Union Bank Building.

Notice is hereby given that letters testamentary on the estate of John Ryan McKee, deceased, late of Pittsburgh, Allegheny County, have been granted to the undersigned, to whom all persons indebted to said estate are to make immediate payment, those having claims or demands against same will make them known without delay.

ISABELLE G. M'KEE,
Executrix.
5361 West Liberty ave., Pittsburgh, Pa.

Official—Pittsburgh 82

NOTICE is hereby given that ordinance, copies of which are published herewith, were introduced in the Council of the City of Pittsburgh on April 2, 1928, pursuant to the provisions of the several Acts of Assembly authorizing said City, without any petition of property owners, to open, widen, straighten, extend, vacate, grade, pave, curb, macadamize and otherwise improve streets and alleys, or parts thereof, within its limits, viz:

Bill, NO. 1637.

AN ORDINANCE, widening Irvine street in the 15th Ward of the City of Pittsburgh, from Greenfield avenue to a point 210.54 feet south of the southerly line of Tullymet street at the northerly line of the James H. Willock's Plan of Lots and providing that the costs, damages and expenses occasioned thereby be assessed against and collected from properties benefited thereby.

SECTION 1. Be it ordained and enacted by the City of Pittsburgh, in Council assembled, and it is hereby ordained and enacted by the authority of the same, That Irvine street in the 15th Ward of the City of Pittsburgh, from Greenfield ave. nue to a point 210.54 feet south of the southerly line of Tullymet street at the northerly line of the James H. Willock's Plan of Lots be and the same is hereby widened to a variable width so that the street as widened shall lie between the following described lines:

The easterly line shall begin on the southerly line of Greenfield avenue, 50.0 feet wide at a point of curve distant north 56° 42' 60" east 341.57 feet along the southerly line of Greenfield avenue 50.0 feet wide from the westerly five foot line of Second Avenue; thence extending in a westerly and southerly direction by the arc of a circle deflecting to the left with a radius of 9829 feet and a central angle of 1° 14' 20" for the distance of 961.81 feet to a point of tangent; thence by the tangent south 21° 10' 60" east 599.51 feet to a point of curve; thence in a southerly direction by the arc of a circle deflecting to the left with a radius of 9971.6 feet and a central angle of 6° 28' 20" for the distance of 111.14 feet to a point of tangent; thence by the tangent south 21° 43' 20" east 194.11 feet to a point of curve; thence in a southerly direction by the arc of a circle deflecting to the right with a radius of 8649.6 feet and a central angle of 1° 16' 10" for a distance of 191.61 feet to a point 210.54 feet south of the southerly line of Tullymet street at the northerly line of the James H. Willock's Plan of Lots of record in the Recorder's Office of Allegheny County, in Plan Book, Volume 10, page 52, said point being 169.8 feet east of the westerly five-foot line of Second avenue, as measured perpendicular to the same.

The westerly line shall begin on the southerly line of Greenfield avenue 60.0 feet wide at a point distant north 56° 42' 60" east 142.2 feet along the southerly line of Greenfield avenue 60.0 feet wide, from the westerly five foot line of Second avenue, being at the intersection of the westerly line of Irvine street as widened by Ordinance No. 526, approved November 29, 1921; thence along the westerly line of Irvine street as opened by Ordinance No. 521, approved November 29, 1921, south 21° 47' 20" east 482.0 feet, more or less, to the northerly line of the Marion Place Plan of Lots No. 2 of record in the Recorder's Office of Allegheny County in Plan Book Volume 10, page 175, said northerly line of the Marion Place Plan of Lots No. 2 being at the southerly extremity of Irvine street as opened by Ordinance No. 521, approved November 29, 1921; thence in a westerly direction along the northerly line of the Marion Place Plan of Lots No. 2, 9.0 feet, more or less, to the easterly line of the right of way of the Baltimore and Ohio Railroad Company; thence in a southerly direction along the easterly line of the right of way of the Baltimore and Ohio Railroad Company in a southerly direction for a distance of 1,587.6 feet, more or less, to a point 210.54 feet south of the southerly line of Tullymet street at the northerly line of the James H. Willock's Plan of Lots.

SECTION 2. The Department of Public Works is hereby authorized and directed to cause said Irvine street in the Fifteenth Ward of the City of Pittsburgh, from Greenfield avenue to a point 210.54 feet south of the southerly line of Tullymet street at the northerly line of the James H. Willock's Plan of Lots to be widened in conformity with the provisions of Section 1 of this ordinance.

SECTION 3. The costs, damages and expenses occasioned thereby and the benefits to pay the same be assessed against and collected from properties benefited thereby in accordance with the provisions of the Acts of Assembly of the Commonwealth of Pennsylvania relating thereto and regulating the same.

SECTION 4. That any Ordinance or part of Ordinance, conflicting with the provisions of this Ordinance, be and the same is hereby repealed, so far as the same affects this Ordinance.

BILL, NO. 1638.

AN ORDINANCE widening Willock street in the Fifteenth Ward of the City of Pittsburgh, from a point 210.54 feet south of the southerly line of Tullymet street at the northerly line of the James H. Willock's Plan of Lots to Minden street, changing the name thereof to Irvine street and providing that the costs, damages and expenses occasioned thereby be assessed against and collected from properties benefited thereby.

SECTION 1. Be it ordained and enacted by the City of Pittsburgh, in Council assembled, and it is hereby ordained and enacted by the authority of the same, That Willock street in the Fifteenth Ward of the City of Pittsburgh, from a point 210.54 feet south of the southerly line of Tullymet street at the northerly line of the James H. Willock's Plan of Lots to Minden street be and the same is hereby widened to a variable width so that the street as widened shall lie between the following described lines:

The easterly line shall begin at a point 210.54 feet south of the southerly line of Tullymet street at the northerly line of the James H. Willock's Plan of Lots of record in the Recorder's Office of Allegheny County in Plan Book Volume 10, page 52, said point of beginning being north 65° 11' 40" east 169.8 feet from the westerly five-foot line of Second avenue as measured perpendicular to the same, tangency to the following described lines: a curve to the left of 1° 14' 20" for the distance of 961.81 feet to a point of tangent; thence by the tangent south 21° 10' 60" east 599.51 feet to a point of curve; thence in a southerly direction by the arc of a circle deflecting to the left with a radius of 9971.6 feet and a central angle of 6° 28' 20" for the distance of 111.14 feet to a point of tangent; thence by the tangent south 21° 43' 20" east 194.11 feet to a point of curve; thence in a southerly direction by the arc of a circle deflecting to the right with a radius of 8649.6 feet and a central angle of 1° 16' 10" for the distance of 191.61 feet to a point 210.54 feet south of the southerly line of Tullymet street at the northerly line of the James H. Willock's Plan of Lots of record in the Recorder's Office of Allegheny County in Plan Book Volume 10, page 52, said point being 169.8 feet east of the westerly five-foot line of Second avenue, as measured perpendicular to the same.

The westerly line shall begin on a point 210.54 feet south of the southerly line of Tullymet street at the intersection of the northerly line of the James H. Willock's Plan of Lots and the easterly line of the right of way of the Baltimore and Ohio Railroad Company, said point of beginning being 76.0 feet more or less east of the westerly five foot line of Second avenue as measured perpendicular to the same; thence extending in a southerly direction along the easterly line of the right of way of the Baltimore and Ohio Railroad Company a distance of 494.0 feet more or less to an intersection with a line parallel to and at a perpendicular distance of 43.0 feet east of the westerly five foot line of Second avenue; thence in an easterly direction perpendicular to Second avenue 12.0 feet to a point; thence in a southerly direction along the line parallel to and at a perpendicular distance of 55.0 feet east of the westerly five foot line of Second avenue a distance of 60.0 feet more or less to the northerly line of Minden street.

SECTION 2. The name of Willock street as so widened, shall be and the same is hereby changed to Irvine street.

SECTION 3. The Department of Public Works is hereby authorized and directed to cause said Willock street in the 15th Ward of the City of Pittsburgh, from a point 210.54 feet south of the southerly line of Tullymet street at the northerly line of the James H. Willock's Plan of Lots to Minden street to be widened in conformity with the provisions of Section 1 of this ordinance.

SECTION 4. The costs, damages and expenses occasioned thereby and the benefits to pay the same be assessed against and collected from properties benefited thereby in accordance with the provisions of the Acts of Assembly of the Commonwealth of Pennsylvania relating thereto and regulating the same.

SECTION 5. That any Ordinance or part of Ordinance, conflicting with the provisions of this Ordinance, be and the same is hereby repealed, so far as the same affects this Ordinance.

BILL, NO. 1639.

AN ORDINANCE widening portions of Second avenue in the 15th Ward of the City of Pittsburgh, from Minden street to a point 170.21 feet north of the northerly line of Hazelwood avenue and providing that the costs, damages and expenses occasioned thereby be assessed against and collected from properties benefited thereby.

SECTION 1. Be it ordained and enacted by the City of Pittsburgh, in Council assembled, and it is hereby ordained and enacted by the authority of the same, That portions of Second avenue in the 15th Ward of the City of Pittsburgh, from Minden street to a point 170.21 feet north of the northerly line of Hazelwood avenue be and the same are hereby widened to variable widths for highway purposes the property hereinafter designated and described as "Portion A" and "Portion B," respectively, to-wit:—

"PORTION A."

Beginning on the southerly line of Minden street at a point distant north 72° 26' 10" east 112.96 feet along the southerly line of Minden street from the westerly five foot line of Second avenue; thence extending in a southerly direction by the arc of a circle deflecting to the right with a radius of 498.6 feet and a central angle of 2° 15' 25" for a distance of 25.42 feet to a point of tangent; thence by the tangent south 17° 32' 20" east 43.23 feet to the intersection with the easterly line of Second avenue as widened by Ordinance No. 529, approved November 29, 1921; thence along the easterly line of Second avenue as widened by the said ordinance north 21° 43' 05" west 69.89 feet to the southerly line of Minden street, thence along the southerly line of Minden street north 72° 26' 10" east 2.09 feet to the place of beginning.

"PORTION B."

Beginning on the present easterly line of Second avenue at a point distant north 21° 43' 20" west 170.21 feet along the present easterly line of Second avenue from the northerly line of Hazelwood avenue; thence extending along the present easterly line of Second avenue north 21° 43' 20" west 23.01 feet to a point of curve on the easterly line of Second avenue as widened by Ordinance No. 529, approved November 29, 1927; thence in a northerly direction along the easterly line of Second avenue as widened by the said ordinance by the arc of a circle deflecting to the right with a radius of 498.6 feet and a central angle of 18° 02' 15" for the distance of 21.51 feet to a point of tangent on the same; thence by the tangent continuing along the same north 3° 45' 05" west 10.19 feet to a point; thence in a southerly direction by the arc of a circle deflecting to the left with a radius of 310.0 feet and a central angle of 12° 31' 25" for the distance of 74.28 feet to a point of tangent at the place of beginning.

SECTION 2. The Department of Public Works is hereby authorized and directed to cause said portions of Second avenue in the 15th Ward of the City of Pittsburgh, from Minden street to a point 170.21 feet north of the northerly line of Hazelwood avenue to be widened in conformity with the provisions of Section 1 of this ordinance.

SECTION 3. The costs, damages and expenses occasioned thereby and the benefits to pay the same be assessed against and collected from properties benefited thereby in accordance with the provisions of the Acts of Assembly of the Commonwealth of Pennsylvania relating thereto and regulating the same.

SECTION 4. That any Ordinance or part of Ordinance, conflicting with the provisions of this Ordinance, be and the same is hereby repealed, so far as the same affects this Ordinance.

Official—Pittsburgh 82

timore and Ohio Railroad Company; thence in a southerly direction along the easterly line of the right of way of the Baltimore and Ohio Railroad Company for a distance of 1,587.6 feet, more or less, to a point 210.54 feet south of the southerly line of Tullymet street at the northerly line of the James H. Willock's Plan of Lots.

SECTION 2. The Department of Public Works is hereby authorized and directed to cause said Irvine street in the Fifteenth Ward of the City of Pittsburgh, from Greenfield avenue to a point 210.54 feet south of the southerly line of Tullymet street at the northerly line of the James H. Willock's Plan of Lots to be widened in conformity with the provisions of Section 1 of this ordinance.

SECTION 3. The costs, damages and expenses occasioned thereby and the benefits to pay the same be assessed against and collected from properties benefited thereby in accordance with the provisions of the Acts of Assembly of the Commonwealth of Pennsylvania relating thereto and regulating the same.

SECTION 4. That any Ordinance or part of Ordinance, conflicting with the provisions of this Ordinance, be and the same is hereby repealed, so far as the same affects this Ordinance.

Bill, NO. 1635.

AN ORDINANCE widening Willock street in the Fifteenth Ward of the City of Pittsburgh, from a

BARNEY GOOGLE AND SPARK PLUG — The Spider Spills the Dope

THE BUNGLE FAMILY — Ha, a Triangle

ELLA CINDERS — Charge and Countercharge

THE THIMBLE THEATER — Nobody's Fool

DUMB DORA — Barnum Had It All

JERRY ON THE JOB — Helping the Choo-Choo

COK-COOS by Ted Cook

(Copyright, 1928.)

Catch Question Is Answered by Frisby

One of our many field agents out gathering data for Free Legal Advice Bureau. No expense or trouble is spared to get strictly fresh data, which is used in all our opinions.

Question — What is the best way to open a can of sauer kraut juice?

J. SCANLON, Pres.
Sauer Kraut League.

Answer—This is apparently a catch question, intended to trap our Free Legal Bureau. We hope our readers will keep this in mind, as there is apparently a movement on foot—launched by our enemies—to show that our legal advice to the people is a fraud. We expected some dastardly move like this, and are prepared to meet it. As everybody knows, the best way to open a can of sauer kraut juice is to hold the can firmly between the knees and use an ordinary brace and bit. If the can slips, you have a clear case against the cannery interests, and should file your claim, first taking care to remove all flake rust with a wire brush.

Congressman Frisby.

There is a sharp, painful note of human travail in the following want ad—

4—For Sale
—MISCELLANEOUS

CONTENTS of hope chest for sale; linens, etc. Will trade for portable or regular Underwood typewriter. For appointment write P. O. Box 56, H. P. *189-H.

* * *

Motion picture directors are respectfully urged to consider the simple pussancy of the above few lines. Attained by suggestion, frank and meager.

* * *

ZEE BOOL-E-TIN

(Interview)

"I'm merely a debutante in screen work, but I wouldn't accept $1,000 a week. It would make me look silly. It wouldn't buy me shoes and gloves." — Georgiana Douglas of London.

* * *

"Love makes the world go round," says Moronia, "but gold diggers make it come across."

* * *

"The American people get and demand more for their money today than ever before" —Professor Tishner.

The professor should go have a good heart-to-heart talk with Texas Guinan.

* * *

Crickets hear with their front legs, an entomologist reports."—News items.

W. J. Bryan, 20 years ago used to tell how the fellow proved this. Tap a board with a cricket on one end and the cricket will jump. Pull off the cricket's legs, tap the board and the cricket won't jump. Therefore, crickets hear with their legs.

* * *

Fiddle-de-winks,
Tiddle-de-winks—
The dryer the laws
The wetter the drinks.
—Rev. Wiley.

FAMOUS LAST WORDS

Mr. Lindbergh, do you think Jack Dempsey is America's greatest man?

Bug House Fables

Embarrassing Moments

Kabibble Kabaret—By Hershfield

Registered U. S. Patent Office—Copyright, 1928, International Feature Service, Inc.

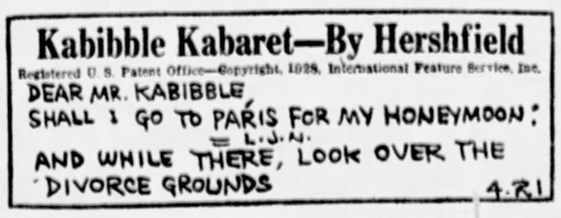

Relief for One

"That is the last straw—I give you money because you say that your wife and children are starving at home and I find you here having steak and wine."

"But sir, my wife and children really are starving at home."—Meggendorfer Blaetter, Munich.

Could Be Worse

Father (reading report)—"Aren't you ashamed to be at the bottom in a class of twenty-eight boys?"

Willy—"It might be worse."

Father—"How could it be?"

Willy—"Suppose there were forty boys in the class."—Fliegende Blaettner, Berlin.

BRINGING UP FATHER

TILLIE THE TOILER

THE NEBBS

POLLY AND HER PALS

KRAZY KAT

ABIE THE AGENT

BARNEY GOOGLE AND SPARK PLUG

THE BUNGLE FAMILY

ELLA CINDERS

THE THIMBLE THEATER

DUMB DORA

JERRY ON THE JOB

TELEGRAPH

ets a Warm Dinner

Overs

MUNDY

r Gladness

s pretty heavy on book.
ber when circum- ou out upon the ur own living.
you inwardly re- regard with which ke demands upon
at their age, upon call in an emer-
mble about it, you
thoroughly thrown that you learned independence and ious.
could earn suffi- ur needs by appli- nt endeavor, and your income from showing improve- rk.
ing family is mak- ds each year.
mplaining, are you an supply to them as a child?

International Features ice, Inc.)

Thyming imist

E MICHAELS

eal Man

s born and where, I
and creed:
tation, high or low, ks I read.
did the world can
his career;
npty hours between, oubt and fear.
where we can find f expressed.
dawn's fitful wind, April dressed?
man's guest some- dear to him?
ear faint calls, far
ocean's rim?

nd Stripes

is a smuggler with Senator without it.

* * *

VIC VIRTUE—Chi- e so quiet you don't t page any more.

* * *

STILL THERE— or says we have no ilippines. But we s in the law.

* * *

t who finds there is nt must think that s spent eight hours ch he has done a

* * *

syllable — When s asked if she had e lifted, she replied st picturesque half oted to a categori-

Tales that are Told

Where Was It?

"LET me see some of your black kid gloves," remarked the sweet young thing to the shop assistant.

Black kid gloves in bundles and in boxes were brought and placed before her.

"These are not the very latest in style, are they?" she asked.

"They are, madam," replied the assistant. "We've had them in stock for only two days."

But the young woman was not so easily convinced.

"I don't think they are," she said, "because the fashion book says black kids have tan stitches and vice versa. I can see the tan stitches all right, but where's the vice versa?"

Nae Sae Daft

RORY MacSNOREY, the village blacksmith, decided that he ought to regulate his diet, and he called upon the doctor to have advice on the subject.

The medical man advised him to eschew all spirits, to give up porridge and abstain from haggis for at least three months. He then prescribed a special diet.

Rory rose and prepared to take his leave when the doctor remarked that he was in the way of charging for his advice, and that Mr. MacSnorey owed him three shillings.

"Na, na," replied Rory. "I'm no' for 't at a'—I'm no' takin' your advice."—London Answers.

The Right One

THEY had met on the Underground, and the first girl, who recently had become engaged, had a quantity of news for her friend.

In the end she mentioned her engagement, and after a long look at the ring on her friend's finger, the other girl said:

"By the way, in case I put my foot in it, have you mentioned your engagement to Timothy to anyone else?"

"No," returned the first girl, "not a soul, except that cat Carrie, who thought he was going to propose to her."—London Answers.

A Timely Warning

A LURID melodrama had almost reached its conclusion, and the audience were wondering what would happen, when the villain was suddenly confronted by the fair-haired hero.

"Ah," the villain scowled, folding his arms across his chest, "you again, eh? And what is it now, a hiding you—"

The hero raised a protesting hand.

"Sir Jasper!" he exclaimed in threatening tones, "You may have reduced me to beggary, broken the heart of the girl I love, and murdered my aged mother—but beware! Don't try me too far!"

According to His Rules

A GOLFER known for his shady character entered for a competition. He was partnered by a nervous and inexperienced player who had, of course, to mark the suspect's card.

At the end of the round the unscrupulous player handed in an excellent score. The secretary consulted his partner.

"I say . . . this score of Blank's. Is it all right? Did he play fair?"

"Oh, y-yes," came the halting reply, "quite fair. Of course, he has c-certain rules of his own."

Isn't It So?

Riches serve a wise man, but command a fool.

* * *

A woman will have her way even if it is a roundabout way.

* * *

Whom the gods would save for another murder, they make plead insanity.

* * *

Some people are in the show business simply to show what's in them.

* * *

Hope is a good asset, but hustle is the derrick necessary to get a man to the top.

* * *

Of course you can kill time, but it has an uncanny habit of coming back to haunt you.

BE A PITTSBURGH BOOSTER
To Your Friends in Other Cities

NEW YORK, April 21.—One of the pronounced Manhattan monotypes is the lady buyer. She is a clothes conscious creature with a brittle manner and an exterior as impervious as steel. She dresses modishly but in a fashion blending with her slightly mannish bluster.

Of all women workers, she has apparently acquired the most self-assurance. Her attitude toward even her employers is detached. You have a feeling she does exactly as she pleases and welcomes no suggestions. Most of them have worked their way up from cash or bundle girls in smaller cities.

While the majority marry, they do not regard matrimony as a career. And they are rarely seen with their husbands. The average salary for a head buyer is around $250 a week but there are some who are paid as high as $25,000 a year. One is said to receive $50,000.

They make seasonal trips to Paris, reside at best hotels, but scarcely ever indulge occasional high flings of the Parisian visitors. Gentlemen who expect a luncheon or dinner invitation to them to take a sentimental turn are soon disillusioned.

The lady buyer is business to her finger tips. In ninety-nine cases out of a hundred her life has been devoted to industry and getting ahead and she has scant interest for anything else. There is scarcely ever a record of a lady buyer quitting her job or settling down to a domestic tedium.

She has a wide acquaintance among men but few intimates and even her husband is treated in the condescending manner often displayed towards the faithful poodle. No caste among femininity gives forth such an aura of haughty independence.

Crack salesmen become servile before them. Their little affectations are often amusing but effective. They can drag in an "extrawdi-neery" or a "reah-ly" with a magnificent drawl that effectually dispels any notion they once scampered to the cry, "Cash girl!"

* * *

Two letters in one of Broadway's gigantic signs flickered out the other evening at an auspicious hour for pedestrians and the result was a very naughty word was emblazoned against the sky. That the "spotters" who watch White Way signs are on the job was evidenced by the fact that 15 minutes later the entire sign was "dead." But Broadway had its chuckle.

* * *

In fact, the accident to this sign gave it a publicity in 15 minutes it had not achieved during the several months it has been flickering.

* * *

The haberdashries are showing men's shirts in solid colors of dark hue. Collars are attached and the points are growing longer, some reaching almost half way down the bosom. And an exclusive haberdasher tells me the man who hasn't cuff links with stones to blend with his shirt coloring is simply not well dressed. We wonder in a mean cynical way what cuff-link manufacturer put that little notion across.

* * *

As a matter of fact male styles change little from year to year. An elongated collar point or lapel peak, a few more buttons or so on the sleeve or an extra pleat in the trousers are all the poor brute receives.

* * *

About the only way a man can satiate a taste for riotous colorings and bizarre effects is in pajamas and lounging robes. I am told, for instance, that a Parisian fashion designer for American magazines receives his friends in—a roll of drums, professor—black lace pajamas.

* * *

Just yesterday came a letter reading: "You are given much lately to discussing the output of pajama, lounging robe and necktie manufacturers. What is your interest?"

I'm their outside man.

(Copyright, 1928, McNaught Syndicate, Inc.)

OH, THESE WOMEN!

By LEOLA ALLARD.

THEY have found a male backseat driver. He is Judson A. Lowenberg of Des Moines, Ia. He is the grand master of the Ancient Order of United Workmen. The wife is past master of the modern order of husband squelchers. In fact, she attempted to divorce him for his impudence, but the judge was a male and it complicated matters. But the next time he tries to take a back seat he will find it filled with boxes and sweaters and golf shoes.

Chick Fraser of Los Angeles was a golf husband whose wife spent her married life "waiting dinner." She got a divorce the other day and Chick proved her case for her by not getting to court. His attorney didn't get there, either. Desertion just naturally becomes a habit to a husband with golf on his mind.

The kind of husband that never deserts, as long as his wife doesn't throw out his rolls of wire and tool chest, is the radio husband. But the trouble with him is, you hardly know you have a husband.

Count Keyserling bemoans the fact that women are fast becoming amazons. These male lecturers forget that it will work out to the great advantage of men, because they they can spend all their time on golf and radio—when they aren't bathing the babies and washing the dishes.

The count cries: "The women aren't amorous any more."

Fancy an amorous amazon. Sounds silly, doesn't it?

A dear old lady of 65, Mrs. John Fell, of Sydney, Australia, is making an airplane flight over the United States, and she thinks it is great sport. "No steamers or trains for me," says Mrs. Fell. That's growing old gracefully—if she doesn't tumble out of one and spoil the picture.

What a marvelous grandmother she must be. Can't you see her dragging the young folks out of their dull corners and painting life bright for them?

Orchestra Gets $1,000; Let Others Match Gift

The Pittsburgh Symphony Society closes its season with a concert tomorrow night in Syria Mosque. Its orchestra goes on the stage this time with material evidence that the work of the society in giving Pittsburgh a real Pittsburgh symphony orchestra is appreciated.

This evidence is in the form of a contribution of $1,000 from one of the orchestra supporters. The money is to aid in the work of the society next season, and the gift is made by a person who had contributed $500 this season. The donor modestly desires to be anonymous.

There is no question of Pittsburgh, with its many devotees of good music, being able to support an orchestra of its own. The success of the Pittsburgh Symphony Society this season proves that. We are proud of our orchestra and of what it has done in the short period of its existence. We are proud of the person who contributed the $1,000 and commend the action to others abundantly able to do likewise. They could make the Pittsburgh orchestra stand among the leading organizations of the kind in the United States—and the world.

The free symphony concert for children, given today by the Pittsburgh Symphony Society Orchestra, is another reason for wide public support of this worthy organization. It is the first time there has been a free symphony performance here for children. That alone demonstrates the public spirit of those active in this important art movement.

City to Impound Cars As Answer to Scandal

The city is going into the automobile towing business. Council has voted the cost of a towing car and will establish a pound to which cars picked up for violating parking rules will be taken.

This is an experiment that comes about in answer to complaints of evils growing out of the contract towing of illegally parked cars to designated garages. Owners of such cars at times have claimed the charge for regaining possession of their property was outrageously excessive.

Council, perhaps, could have answered that obeying parking rules would have saved them the annoyance and the cost, and that it was just as well that there should be a little punitive expense to be met by the offender. But there have been charges made of favored garages and hints of petty graft, and council did not like to hear of these things.

[illegible] it is going to try the experiment of city towing and a municipal pound. It is to be hoped no scandal will develop from this decision.